MANY KILLED IN ECUADOR TREMOR

THE WEATHER
San Francisco Bay Region
Fair and mild Saturday and Sunday, fog at night. Moderate west winds.

INDUSTRY'S WESTERN GOAL — RICHMOND — FOURTH PORT ON PACIFIC

RECORD HERALD

A RICHMOND PAPER FOR RICHMOND PEOPLE

LATEST WIRE NEWS FURNISHED BY UNITED PRESS
COMPLETE REPORT EACH MORNING

VOL. XXVI, NO. 1938. RICHMOND, CALIFORNIA, SATURDAY MORNING, JULY 27, 1929. TELEPHONE 70-71 PRICE, 5c

ENDURANCE FLIERS IN AIR 2 WEEKS

MANY HOMES WRECKED IN QUAKE

GUAYQUIL, Ecuador, July 26—(U.P.)—Advices received here today from Quito said that a severe earthquake shock hit the town of Tambillo and it was believed that a number of person had been killed. The quake destroyed many houses, the advices said. At least 12 persons were known to have been killed at Flagello, the center of the quake, when walls of houses were shaken down. Crevices more than 200 feet long and 12 feet deep were opened in the earth.

The volcano, Catopaxi, has been unusually active for several days before the quake, reports said.

YOUNG THIEVES CAUGHT IN ACT

Two small boys face possible action at the hands of juvenile authorities as the result of the theft of $2.33 from a grocery store yesterday.

According to police, the two lads entered the O. H. Dobbs store at 318 Twelfth street while Dobbs was absent and helped themselves to the cash in the till.

Dobbs is alleged by police to have returned and found the two boys with the money in their hands. He called police.

The two were turned over to their parents, awaiting action.

Slayer Fights To Cheat Noose

SAN QUENTIN PRISON, July 26.—UP—Back against the wall with his execution scheduled for one week from today, Russel St. Clair Beitzel, Los Angeles murderer, made a desperate appeal to Edward King, investigator of the Los Angeles district attorney's office here this afternoon.

However, Beitzel failed to disclose any new evidence that might be regarded as important in his fight to escape the gallows, according to Warden James B. Hollohan, whose stenographer copied the condemned man's statements.

Phone Ruse Used In Store Robbery

MARTINEZ, July 26—A chain store near the Coast Counties Gas and Electric company's office was robbed of between $30 and $40 shortly after noon today, according to a report to the sheriff's office.

A telephone call was sent to the Gas office asking employes to call the grocery clerk to the telephone. While Floyd Summers, the clerk, took an alleged long order, an accomplice entered the grocery store, took the money and departed. When Summers returned to the store, he found the register rifled.

One Injured In Auto Accident

LONG BEACH, July 26.—UP—Surgeons at Seaside hospital took 25 stitches today to restore the nose of R. T. Faulkner after it had been almost completely severed when he fell from his automobile.

As Faulkner stepped into the machine he missed his footing and fell, his nose striking against a toolbox. A policeman found Faulkner nearly dead from loss of blood, his nose attached to his face only by a narrow strip of skin. His condition is critical.

RESIGNATION OF POINCARE SUBMITTED TO CABINET HEADS

PARIS, July 26—(U.P.)—Premier Raymond Poincare notified the cabinet tonight of his decision to resign because of ill health but the council of ministers, meeting in special session, decided to appoint a delegation to visit the premier and attempt to persuade him to remain in office.

A communique issued after the cabinet meeting said the ministers would ask Poincare to reconsider even though he will be unable to exercise the functions of his office for several months.

The cabinet appointed Foreign Minister Aristide Briand and Minister of Justice Louis Barthou to visit the premier at his home where he has been confined to bed since his sudden breakdown during the final days of the government's victorious battle for ratification of the war debt accords with America and England.

The premier's announcement of the decision to resign, made in a letter to Anere Tardeu, minister of interior, was made public shortly after the senate had completed parliament's ratification of the war debt accords, adding another great victory to the long and amazing record of "the Lion of Lorraine." Poincare had fought with great vigor for ratification.

Window Box Falls On Boy

MARTINEZ, July 26— Bruises and abrasions on the head were sustained by Neil Hurley, 6, son of County Recorder Irene Hurley when a window box fell on him. The child was playing near the home of J. D. Barnes on Huntington court.

The boy fell to the sidewalk and the flower box which was about six feet long fell upon him. It was at first feared that the boy had sustained a fractured skull. However, an X-ray failed to reveal any fracture.

Texas Aviators Pass 226 Hours

Huston, Tex., July 26—(U.P.)—Still stubbornly on the endurance trail of the St. Louis Robin the Billion Dollar City passed its 226th hour in the air at 11:49 p. m. tonight with its motor still sounding perfect.

Two Held In War On Movie Schools

LOS ANGELES, July 26—UP—John Ince, film chief, and V. N. Barnett, accused of illegally operating the Cinema Schools, Inc., surrendered in the court of Municipal Judge Charles Bogue today and were released on $200 bail each.

The men were accused on complaint of Dr. A. L. Seibert, who declared that his daughter Winifred had been a student of the school, one of the "learn to be a movie star" institutions against which major producers are making a drive.

Search Made For Richmond Woman

Richmond police were asked to join in a search for Mrs. Theodore Luna, 48, of north Richmond, who has been missing from her home since last Thursday afternoon.

According to police reports Mrs. Luna left her home after a family quarrel and has not been seen since.

M. VERBISCIO ILL

Michael Verbiscio, son of Mr. and Mrs. William Verbiscio of San Pablo is reported to be recovering rapidly from a serious illness.

May On Honeymoon

MAY McAVOY of the movies and her new husband Maurice Cleary on honeymoon tour of the northwest stopped at Big Four, Wash., to have this picture snapped.

SUSPECT IN TRAIN HOLDUP WANTED HERE

That William Holden, alias William F. Fleagle, wanted in connection with the robbery of a Southern Pacific train near McAvoy and the holdup of a Lamar, Colo., bank is wanted in Richmond was revealed here yesteraay. It was also revealed that Holden was once a deputy sheriff in this county.

Chief of Police Dan Cox identified Holden, through use of a photograph, as Clarence Warren, who fled town in 1922 when police sought to question him in regard to a series of box car robberies.

In 1922, several Santa Fe boxcars were broken into and the goods thrown out between Glen Frazier and Luzon near Pinole. One arrest was made and Warren, or Holden, was implicated in the case. A warrant was sworn out for his arrest but when police arrived at his home they found that he had fled.

Warren was employed for a time as caretaker at a local poolroom. Prior to that time he is believed to have been employed as a dealer in a gambling house.

Records at the county clerk's office in Martinez yesterday also revealed that Warren was a deputy sheriff in Contra Costa county from Nov. 2, 1920 until July 19, 1921. He became involved in some reputed scandal and his deputyship was cancelled.

Joe Miller, alleged bandit suspect, is being held in San Jose. Miller is declared to have been Warren's pal in the train holdup.

Illinois Brother At Wells Rites

M. L. Douglass, of Griggsville, Ill., and H. E. Douglas, of Yountsville, were in Richmond yesterday to attend the funeral services for their sister, Mrs. Ethel Wells.

Realtor Kills Self In South

RIVERSIDE, July 26.—UP—The body of Thomas Glass, 44, said to be a prominent Phoenix, Ariz., real estate man, was found today in the apartment where he had shot and killed himself.

He had stopped here enroute to Los Angeles. Ill health was said to have prompted the suicide.

S. F. OFFICER FACES PROBE

SAN FRANCISCO, July 26.—A full investigation by the grand jury of charges made against City Treasurer John H. Thieler was demanded today by Adolph Uhl, who has been branded by Mayor James Rolph as a "scandal monger."

Charges were hurled by Ignatius Richardson that Mrs. Charles Dorman, Thieler's confidential secretary, has not worked in the treasurer's office since last April 1, although she is receiving $165 a month in salary.

According to Leslie J. Hopkins, foreman of the grand jury, the body has enough business to keep it busy until Monday. He indicated that the jury may hear the charges then.

Ton Of Earth Buries Man

GLENDALE, July 26—(U.P.)— A ton of earth buried alive Frank C. Butterfield, 32, vice president of a plumbing firm, when he entered a 16-foot hole to make an inspection today.

Joe Barjorquez, a workman who had just left the passage, warned Butterfield that it was unsafe. Butterfield's body was recovered after 35 minutes by volunteers, many of them prominent businessmen. The excavation was at the site of a new fire station.

Freed In Murder, Faces New Charge

SAN FRANCISCO, July 26.—When jurors acquitted Leo Boster 28, after a murder trial here today federal authorities stepped up and placed the freed man under arrest on a charge of using the mails to defraud in Culver City.

Boster was found not guilty at trial on a charge of murdering William S. Osgood, printer, during a robbery. Federal agents refused to make public details of their complaint.

BUILDING PERMIT

A permit was issued to the Bay Cities Home Builders yesterday at the office of A. J. Hurley, city building inspector to construct a rear porch addition to a home on Garvin avenue, between McLaughlin and Larson avenue.

GAS USED FOR INSANITY CURE

BERKELEY July 26—A temporary care for patients suffering catatonic dementia-præcox, a severe type of insanity was announced by University of California scientists today.

A series of experiments which may open a doorway in the treatment of mental disorders were announced today. The inhalation of carbon dioxid gas, which "super charges" the patient's blood with oxygen and in some way, not yet explained, lifts the cloud from the brain, is the basis of the test.

Dr. Chauncey D. Leake, professor of pharmacology at the University medical school; Dr. Mary E. Boysford associate clinical professor of anæsthesia and Dr. Arthur E. Gueded of Beverly Hills, made the successful experiments.

Their work confirms tests previously made by Dr. Ralph E. Waters and Dr. A. S. Lovehart of Madison, Wis.

Forty experiments were made in all—eight separate tests upon each of five patients. In every trial but one, there was a fleeting return of intelligence, according to the doctors.

The patients were enabled to answer questions rationally or to exhibit recognition of their surroundings for a period of from 10 to 15 minutes.

According to the doctors, a man of 25, who had lain in a stupor for several months, was able to answer several questions, to volunteer rational remarks, and to laugh after he had taken the gas.

But in nine minutes he relapsed into his former muscular rigidity, paleness and fright.

The mixture inhaled by the patient, according to the report, is more than 30 percent carbon dioxid with oxygen.

The doctors say the patient's arterial blood becomes highly saturated with oxygen.

'RAIN STORM' HITS RICHMOND

"Unusual weather very unusual weather."

The weather man would probably explain last night's rain in this manner—or deny that it even rained, or admit it in a technical manner that a Philadelphia lawyer wouldn't understand.

A slight precipitation was noted late last night that had all the aspects at one time of being a real old time rain storm.

The "storm", however, was not large enough to send Richmond amateur farmers into wild cheers of delight.

Ventura Flames In New Outbreak

SANTA PAULA, July 25—(U.P.)—Strong winds late today caused the destructive forest fire in Ventura county to break out again near Hopper canyon where it apparently had been put under control.

Nearly all the fighters on that front had been transferred to the Rancher canyon section and a force was rushed back. About 7500 acres have been burned over.

Peyton C. Gardner Reported Better

Peyton C. Gardner, civil war veteran and the only member of the G. A. R. in Richmond, is reported to be considerably improved. Gardner is suffering from an attack of pneumonia.

6 Months Jail Term Meted Out To Jenks

Ernest Jenks, 628 Thirty-fourth street, Richmond, was sentenced to serve six months in the county jail and pay a fine of $500 when he appeared before Police Judge C. A. Odell yesterday afternoon.

Joe Nesbitt, 249 Eighteenth street, was fined $20 and given a 90 day jail sentence, commitment withheld when he pleaded guilty to a charge of intoxication.

If Jenks is unable to pay his fine he must spend one day for every dollar in the county jail, the court ruled.

Jenks and Nesbitt were arrested by Richmond policemen here Thursday night following an automobile collision on San Pablo and Macdonald avenue. After crashing into a car being driven by C. J. Jentes, 7207 Arthur avenue, Oakland Police charged that Jenks drove away from the scene of the crash. Arresting officers declare that Jenks and Nesbitt were drunk when arrested.

Planes Hunt For Kansas Bank Thugs

WICHITA, Kans., July 26.—UP—Wichita, aviation center of the southwest, tonight turned to the air in an effort to locate bandits who today held up the Peoples' State Bank and escaped with $4000 in currency.

Chief of Police Wilson, himself a flier, led the aerial search in an effort to pick up the trail before darkness nullified the efficiency of the aerial searching parties. In addition every available plane in the city joined in the search.

Only two employes of the bank Thelma Jones and Louise Howard were in the bank when the robbery occured. They were locked in the vault with W. H. Purdy who has an office in the back of the building and whom the bandits evidently believed was an officer of the bank.

Woman Will Escape Trial In Shooting

LOS ANGELES, July 26.—UP—A 28 year old woman who shot the man she loved when his fears that he would be disinherited caused him to refuse to marry her will escape prosecution because the wounded man said tonight that he would not press charges.

Mrs. Edith Thomas failed in a suicide attempt after wounding Donovan Braunfield, said to be the son of a wealthy San Bernardino business man. Braunfield was not seriously hurt.

Mrs. Thomas shot Braunfield here early today after a quarrel on a city street near Culver City. Braunfield was attempting to wrest the gun from her when the shot was fired.

Then he sent the young woman home and went to Sawtelle police station. Officers, seeking Mrs. Thomas, found her in a semi-conscious condition in her hotel room, wrists slashed and suffering from poison. She will recover.

Police Shakeup Follows Rum Row

OAKLAND, July 26.—Transferring two captains, two lieutenants, 14 sergeants and 35 patrolmen to new stations and disbanding of the morals squad were the result of a shakeup of the Oakland police force effected suddenly today by Police Chief Donald Marshall. The shakeup came as the result of the recent booze scandal.

Capt. Thorvald Brown, who was acquitted in the trial in Federal court, was transferred from the Eastern to the Northern Police station, and Capt. C. H. Rock of the Northern station, was sent to the Eastern district.

Sgt. E. O. Steinbach, another of the acquitted officers, was given a beat in the lake district. Patrolman Albert N. Bishop, also acquitted, was given a beat in the Oakland hills.

The morals squad, which was charged by J. A. Jack government inspector, to have received protection money was abolished. Sgt. W. P. Ramsey, head of the squad was shifted to special duty in Chief Marshall's office. In dissolving the squad, however, Chief Marshall gave it a clean bill of health.

Walther League To Hold Conclave Here

More than 500 delegates to the fifteenth annual convention of the Walther League, Northern California-Nevada division will be entertained in Richmond on Sept. 1 and 2, according to an announcement made yesterday.

The local committee has been busy for several weeks arranging for the convention which will be held in the Memorial hall.

Valuable aid has been given by the Richmond chamber of commerce, under the direction of Mayor A. L. Paulsen, head of the civic committee, according to I. J. Fleischer, general chairman of the committee in charge of the conclave.

The Walther league is a national organization of young people sponsored by the Lutheran church, Missouri Synod. The Grace Lutheran church of Richmond sponsors the local organization. Carl Kalber is president of the local league.

Prof. C. H. Theiss of Oakland is district president; Edmund Kreuger of San Francisco is vice-president; Arthur H. Theiss of Oakland is treasurer.

Rev. A. W. Koebler of Richmond, pastor of the Grace Lutheran church here, will be pastoral advisor of the conclave.

The convention will open Sept. 1 with divine services in the Memorial hall. A fellowship banquet will be held in the evening. There will be a special program.

Monday morning Sept. 2, the business meeting will open. Following the business session, the day will be given over to recreational features.

Delegates will register at the Memorial hall on Sunday.

VISITS IN NORTH

Dr. and Mrs. H. L. Carpenter of Richmond are enroute to Bridgeport, Mono county, where they will spend their vacation.

500 HOURS NEW GOAL OF PAIR

ST LOUIS, July 27—Saturday, (U.P.) —Through the early morning hours today, Dale, "Red" Jackson, and Forrest O'Brine, piloted the monoplane St. Louis Robin toward the completion of its second week in the air.

The orange endurance ship had been in continuous flight for 329 hours at 12:17 a. m., C. S. T., today. The 14 day mark was reached at 7:17 a. m. C. S. T.

ST. LOUIS July 26—(U.P.)—Nearing the end of two weeks continuous flying, Dale Jackson and Forrest O'Brine, endurance record pilots, pointed the orange nose of their monoplane, St. Louis Robin, toward a new goal of 500 hours tonight.

As the fliers completed their 322nd hour in the air at 5:17 p. m. (CST) they dropped a message saying they had set 500 hours a their next objective. They added "we know a man can stay up here for six months and get back.

Perfect flying weather favored the pilots and their motor which

(Continued on Page 8)

MRS. BRADBURY RECOVERS RING

Recovery of a diamond and pearl ring lost in June by Mrs. F. W. Bradbury of 418 Bissell avenue was reported in word received here yesterday from Spencer, Ia. Mrs. Bradbury who was motoring across the continent with her daughter and son in-law, Mr. and Mrs. A. R. Bartlett of Calcutta, India, lost the ring in a tourist cabin. The ring is valued at $1000.

Victor Philler, a caretaker, found the ring embedded in a broom after he swept out the cabin last week. The ring has been sent to Mrs. Bradbury at the home of another daughter in Upper Montclair, N. J.

Word of the recovery was received by Mr. and Mrs. Clare D. Horner of 241 Fifteenth street. Mrs. Horner's mother, Mrs. A. S. Mack of Spencer, Ia. sent a clipping from a Des Moines newspaper containing the account.

Bradbury had received no news of the finding of the ring until informed last night by the RECORD-HERALD.

Police Saves Petting Party

PORTLAND, Ore., July 26—(U.P.)—Patrolman O. K. Robinson and Eldon Churchill were sent to investigate a spooning party, but judging from their report they found nothing unusual. Here's what they turned in:

"At 2:20 a. m. we crashed a petting party. Some busybody complained that this couple was violating the constitution or something. The young man merely was resting his arm on the lady's neck."

Mrs. J. Towers Reported Sick

Mrs. James Towers, 128 First street, is reported to be seriously ill at her home. The Towers recently celebrated their 6th wedding anniversary. Mrs. Towers is 85.

AT HOTEL CARQUINEZ

J. C. Davis of Richmond and Wong K. Quen and family of Stockton registered at the Hotel Carquinez yesterday.

OUR OWN DAILY MAGAZINE PAGE

THE WOMAN OF IT

BY MARGUERITE MOOERS MARSHALL

Copyright Press Publishing Company (New York World) 1929

SUMMER NIGHT

Dancing moonbeams in your eyes—
Teasing . . . how can I be wise?

How can I resist their call,
Though I *know* they mean my fall?

Tinkling dream-bells in your laugh
Bells that sound my epitaph.

Heaven's balm in your embrace
Lures me to the other place,

For you'll vanish with the dawn . . .
How, my dear, will I live on?

All my life a wintry blight,
Paying for one summer night.

Shall I risk the kiss I'll rue? . . .
Dearest, what else *can* I do?

— MARTIN PANZER.

MARGUERITE MOOERS MARSHALL

THE TURN OF THE GIRL

THE American girl, some critics think, is sitting altogether too pretty. They consider that she is getting too much pampering, too much deference, too much limelight. They see her as a "spoiled daughter" who will evolve into a "spoiled wife." And indeed, all of us know of homes where the little daughter is the family pet, the privileged character, whether she be an only child or the sister of more sternly nurtured brothers.

As a temperate feminist, we believe in equal rights for son and daughter, special privilege for neither. Nevertheless, if the daughter, just at present, is getting a bit more than her due, we cannot be too righteously indignant, for turn about is fair play. Anybody who has studied the lives of women of past generations knows how heavily, in their girlhood, the cards were stacked against them: how the desired and indulged offspring were the sons of the house; how sisters were expected to serve, sacrifice for, look up to brothers.

If one result of modern feminism, with its emphasis on woman's rights and opportunities, is a revaluation of the daughter—yes, even a doubtless temporary elevation of her over her brother, in social and domestic life—then justice is served! Girls had the thin end of it for too long. We have just read two extremely interesting—if infuriating—descriptions of the way in which many girls of the last generation were imposed upon by their families and exploited for the benefit of their brother. Though these special instances are cast in the form of fiction, they typify many actual cases.

ONE sort of old-fashioned mother was basically responsible for much injustice to daughters. She was—in mind and emotions, at any rate—the servile woman, the woman who not merely accepted but advocated sex servility to the male. Such a mother is Nellie's, in that astringent but absorbing new novel, "Memoirs of a Gothic American," by Anne Kavanach-Priest.

We were first attracted to it because we—like Nellie, who tells the story in her own person—grew up in the lovely New Hampshire countryside, with its unforgetable blue-and-gold Junes, its orange-and-scarlet Septembers. But, reading Nellie's memoirs, we remembered our childhood to thank heaven that it was different! Nellie is one of the sisters sacrificed to her brother by the sort of mother with whom a son comes first always.

To Nellie, who had as eagerly roaming feet as her brother, Than, was assigned, inflexibly, the job of staying in the home yard with the little invalid in the family. From Nellie, far more intellectually adventurous than brother, must be taken away the college education which he didn't have—through his own fault.

"'But Than was a boy,' Mother gave us as the all-sufficing explanation for her injustice.

"'What difference does that make?'" protested Grandfather, the family feminist. "'Doesn't he as well as Nellie learn to carry some of the burdens of life? . . . Where is the use in always making exceptions for Than in these matters? Don't you see that you are counteracting all that his father and I are trying to do for him? Haven't I often warned you against weakening his father's discipline by giving that boy such a remarkably free hand? A boy like Than needs a good stout rein—if he is not later to kick the traces. Remember, it's Than, not Nellie, you need to worry about'."

Yet when Than, as might have been expected, recklessly refuses the college training he needs, and runs away from the responsibilities of home and serious work, his mother still grudges Nellie her chance. "'After all, your brother didn't have a college education and it wouldn't look hardly right for a sister to be better educated than a brother, would it?'"

Of this mother, the daughter can only wonder, wearily, "what perversity of judgment had made her think his masculinity a state which of itself conferred wisdom, and should mark him out for special liberties and prerogatives?"

MATERNAL injustice, resulting in a daughter's exploitation, is just as vividly though more briefly dramatized in Sophie Kerr's fine short story, "The Eternal Aunt," in the current Woman's Home Companion. It is the bitterly veracious tale of a daughter who sacrificed everything to take care of her family, while her brothers blandly shirked responsibility and their mother made excuses for them and loved them best.

"'She wouldn't see—she never did see,' comments Fanny, the devotedly indefatigable daughter, who worked outside and inside the home; for, as she reminds us, "the girl who goes to business is expected to do her share of the housework just the same as if she was at home all day. The brother comes home and turns on the radio, or reads the evening paper till supper's ready, but sister must hustle 'round and help get supper and help clean up the dishes too. It's all wrong, I tell you."

It was always all wrong, the undervaluation and exploitation of girls that went on for generations and that, in some cases, isn't over yet. If, in other cases, girls are getting more than their share of consideration, what is it but poetic justice? As a sex, they're getting a bit of their own back!

What to Take on Your Vacation - - - - - - By Haenigsen

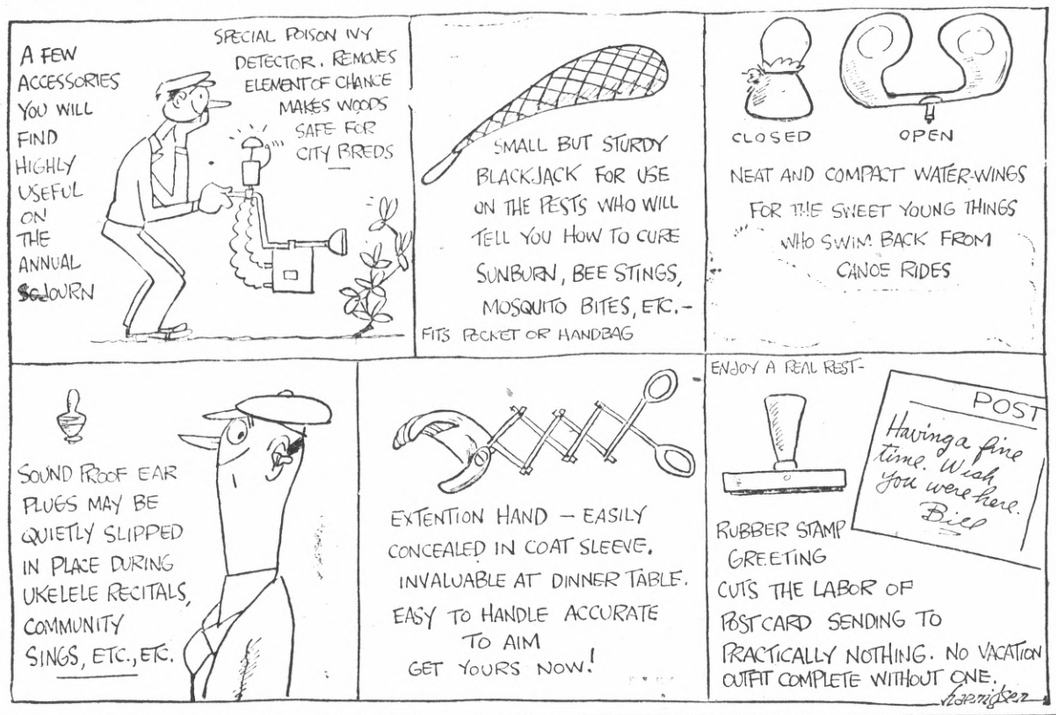

The Beauty Shop

By Frances Olivier

Copyright Press Publishing Company (New York World) 1929

When You "Can't Do a Thing With It"

WHEN your hair gets like the weather, sticky and unpleasant generally, then it is high time to give it some extra special care. The loveliest face this side of heaven cannot get away with a coiffure that falls in clumps.

This is the time of year when the problem of stringy hair is most troublesome, especially on the damp days, and more especially at the seaside. Something for the stringy-haired to take into consideration when planning a vacation.

If it is absolutely essential that hair of this type go to a watering place for its holiday, then it ought to have some professional treatments first, also a permanent wave. And if not a permanent wave, then professional treatments plus daily home treatments.

Wherever it may summer, sticky, unmanageable hair must have a daily cleansing. Not with soap and water, but with a dry Turkish towel, or cleansing tissue or absorbent cotton. Separate the hair into strands and "pull" the towel or cotton down the length of the hair from the scalp to the ends. Do this two or three times, using a fresh spot of towel or a new piece of cotton for each pull. Finally, go over the scalp itself.

Scalp massage has an almost magical effect upon difficult hair. Massage plus sun baths all but works miracles. Use the fingertips, exerting a firm pressure and describing a rotary motion. And keep it up for at least three minutes at a time.

To vary the movement, press all five fingers of each hand down on the centre of the head and rub the entire scalp round and round. The object here is to loosen the scalp and so encourage a brisk circulation of the blood to the hair roots.

Occasionally it is well to give the scalp and hair an eau de cologne or toilet water rub. Instead of using the absorbent cotton alone, moisten it with eau de cologne, cleanse each separate strand of hair and lastly the scalp itself.

Now as to shampooing. Once every two or three weeks is quite enough. Choose a tar shampoo or an olive oil or a cocoanut oil shampoo, in fact, any reliable preparation designed for cleansing oily hair. Paradoxical as it may seem, the shampoo should be preceded by a scalp rub with warm vaseline or olive oil or castor oil.

You see, oily, stringy hair is hair which robs its own roots of necessary nourishment. The lack must be made up. Otherwise, the hair itself eventually becomes sparse or prematurely gray.

We have not yet said a word about brushing, but then so much has already been said on the subject that we hope none of our readers, at any rate, lets a day go by without grooming her mane.

The Farmer's Advice

By Alfalfa Smith

IT IS always the small things that cause us to lose our temper. Imagine a man getting mad at his wife because the house is on fire!

Anger is merely an expression of fear, or selfishness, or both.

If you want to "get a person's goat," do not get mad at him—go him a kindness and watch his "reaction."

Temper belongs in steel.

Paris Midsummer Styles Are Varied

Both the Matron and Her Younger Sister Have Been Considered in the Designing of Dresses for Afternoon Wear

By Coralie Van Paassen

Copyright Press Publishing Company (New York World) 1929

PARIS, July 10.

THE fact the warm weather came in just at the height of the social season had for result that dress became at once more brilliant and fashionable. Long skirts, dazzling jewels and rich summer wraps were worn at garden dinners and receptions. Colors were bright, though black dresses with jewels were also to be seen. What made the scenes often most alluring was the graceful flow of the skirts. When dresses of colored chiffon billow, when silk taffeta rustles softly its froufrou, when satin and velvet trail on the grass, something of the eighteenth century charm lives again in modern fashions.

The same long skirts were worn at the races and at private afternoon parties. The straight hem, the severe line, the neatness which some claim to be missing from this year's fashions were to be found in their right places. A morning tailor-made of tussore or summer tweed is as neat as tailors can make it. At garden parties after the Grand Steeplechase at Auteuil flounced and draped dresses with uneven hems were worn with much grace and charm.

Chifofn draperies fluttered, printed silk panels hung loose, and from tight-fitting hips godets widened gradually to the hem. On the bodices were trimmings of lace and lingerie, all lightly attached and delicately hand sewn. Feminine in style, though not untidy, they are difficult to wear unless the free stride of the links is restrained to a gentler measure. To see an athletic young woman wearing chiffon as she wears homespun is aesthetically wrong, but most girls know their table manners, and it is unusual to see them wearing their clothes in the wrong way.

Matrons are necessarily constrained to quieter things and they have not been so kindly treated by fashion for a long time as they are this summer. In the matron's long dresses, full and flowing, with soft laces about her throat, she has a gracious dignity which was missing in the short, tight skirts and bare necks of yesterday.

In natural cream or beige, in pale green, tea-rose pink and yellow, there were many trim ensembles this season.

A straw hat trimmed with ribbon to go with the dress, light shoes with a bag to match them, and dainty gloves of the same color as the shoes were correct appendages.

Light figured crepe satin is another material which is fashionable this summer for town parties. At a garden party given last week at Malmaison dresses of this material were worn by ladies of middle age. One black crepe satin dress had sprigs of gold and green rosebuds sparsely printed on it. The skirt was flatly flounced with plisse in sections and the bodice had cream cuffs, a bolero back and a plisse front and collar of cream chiffon to soften the neck line. A close-fitting black straw hat, fine and shiny in texture, with felt incrustations, and a diamond pin as trimming, was worn with this dress.

Flowered chiffon dresses were worn with shoulder furs and shady hats of straw, crepe de chine dresses in unusual colors, with bolero backs and neat lingerie collars and cuffs, were worn with straw hats but with no wrap. Apricot-yellow with pale cream lingerie, almond-green with cafe au lait lingerie, geranium red with cream lingerie, and with each dress a big straw hat, are other examples of fashionable styles for warm weather.

Another two or three weeks of town entertainments, luncheon and dinner parties in the Bois de Boulogne restaurants and the season will shift its setting definitely to the seaside resorts —Deauville, Biarritz, Paris-Plage, St. Juan de Luz. Couturiers are already moving their manikins over to these towns for fashion parades under more ardent suns. From town to beach dress for a few weeks and then autumn fashions will be upon us again with new eclat and surprises.

The photograph shows, left to right: Summery gown of volatile printed silk, with georgette hemlike constituting the only trimming. The decoration of this dress lies in the large leaf-like blotches of wine-red on a background of white.

The next extremely graceful model represents French elegance from hat to shoes. The hat looks as if it has been wound around the head, with a bow in the rear. The contrast provided by the regal draped skirt and the vest-like cream-colored jacket, which is tied with silken ribbons at the throat and waist, heightens the smart effect. The gown is in black georgette with a flounced skirt of distinction.

Equally impressive is the black satin dress with lace hemline and sleeves. With the large hat, it represents what the French call "habille." For afternoon wear on the boulevard, the race track, and the cocktail hour.

The two dresses at the right are both of simpler intent. The extremely youthful effect is obtained by the tight-fitting bodice in the last and the large hats of the airiest material. Both models have the draped effect in the skirts and are of printed chiffon.

Summer Precautions

Get plenty of sleep—you will need it to help you stand the strain of the hot weather.

Better let up on violent exercise during the summer. Shirk all heavy labor. Do not hurry and do as little work as possible.

If you must be outdoors, keep on the shady side of street and walk leisurely. Do not be foolish and run for a car.

Wear cool colors. Avoid black, brown and red on excessively hot days, as these attract heat.

Do not give the children ice water and never allow flies to touch the baby's food.

Do not indulge in arguments and heated discussions, nor in nagging and fault-finding. Keep cool mentally and you will be doing considerable to keep cool physically.

MUSINGS ON MENUS MODERNISTIC

BY NANCY DORRIS

Copyright Press Publishing Company (New York World) 1929

Frosted gingerbread may not appeal to persons content with the plain cake served hot and spicy from the oven. It will, however, find favor with those who enjoy familiar foods in new dress.

Caramel frosting thick with shredded dates and nuts spread generously over a sheet of fine-textured gingerbread varies delightfully a cake whose beginnings no one knows.

NANCY DORRIS

A fluffy and deliciously moist gingerbread rewards care and thought in measuring and mixing the ingredients and baking the batter. The perfect frosting glorifies the baked cake.

FROSTED GINGERBREAD

One cup butter.
One cup sugar.
One cup light colored molasses.
One cup sour milk.
Two eggs.
Four and one-half cups flour.
One teaspoon soda.
One teaspoon cinnamon.
One tablespoon ginger.
Baking time: twenty-five to thirty minutes at 350 degrees F.
Yield: one sheet.

DATE-NUT FROSTING

One cup brown sugar.
Three tablespoons water.
One egg white.
Cooking time: ten minutes.
One cup shredded dates and nut meats.
One half teaspoon vanilla.

Before undertaking the gingerbread, assemble the necessary tools and utensils: Measuring cup, mixing bowl, sifter, egg beater, teaspoon, bowl, tablespoon, large spoon, greased shallow baking pan, thermometer, clock. For the frosting a double boiler, nut-cracker, sharp knife are also needed.

Measure the butter into the mixing bowl and work to a cream with a large spoon; then stir in the sugar sifted with the cinnamon and ginger, gradually. Beat in the molasses—light colored is preferred—and let the mixture warm near the oven which has been lighted.

When the contents of the mixing bowl seem lukewarm, pour in the sour milk (to obtain sour milk add lemon juice or vinegar to sweet milk until right degree of sourness is reached) and beat. Beat the eggs in bowl without separating. Sift the flour and soda together.

Add the beaten eggs to the contents of the mixing bowl and then sift in the flour and soda, alternating with the sour milk. If the amount of flour does not bring the mixture to the thickness of cup cake batter, add a little more sifted flour. Beat very hard and turn into the greased shallow baking pan. Layer pans or a loaf pan may receive the batter. Bake in the moderate oven about half an hour.

When the baking time is over, a spicy, enticing odor fills the kitchenette. The gingerbread has shrunk slightly from the sides of the pan. Cool a moment and turn upside down upon a cake rack.

To make the frosting place the brown sugar, water and unbeaten egg white into the top of the double boiler and set over a good flame. Cook together for ten full minutes, beating constantly with the rotary egg beater. At the end of ten minutes remove from the heat, add the vanilla; cool a bit and then add the shredded dates and nut meats. Beat and spread quickly over the sheet of warm gingerbread.

Serve at once or the day it is made. Iced tea, grape juice or ginger ale goes nicely with it at dessert time.

TELLING THE WORLD

By Neal O'Hara

Copyright Press Publishing Company (New York World) 1929

THE BACK-SLAPPING DAYS ARE HERE

THIS season's epidemic of sunburn is one of the best in years. Thousands of citizens are going around with that cold-boiled lobster complexion, with an overdrape of unguents, lotions and creams.

America belongs to the Caucasian race. But in the summer time everybody wants to be redskins. Nature accommodates this craving by providing acres of sandy beaches and a nice, bright sun.

It is a national weakness for every person to desire a tan. The length of one's vacation is indicated by the depth of your rich brown hue. For that reason a person having a week-end at the seashore tries to absorb a summer's quota of sunshine into his outer skin. Some of the more ambitious younger set have even tried to grab a week-end tan that makes folks think they not only had the season at the beach, but spent last winter at Miami as well.

The result of all this striving is sunburn. For in order to become as brown as a berry you have to become as red as a cranberry first.

* * *

We will take Kipling's word for it that the Colonel's lady and Judy O'Grady are the same under the skin. And we will also step out and raise Rudyard one chip by declaring both these gals are positively alike in the epidermis department, too. Anybody with two hours and a one-piece suit can acquire a humdinging sunburn regardless of wealth or previous condition of servitude.

But before stepping into a bathing suit and catching a sunburn, every person should be familiar with the fundamental rules of sunburning. These are listed herewith and should be learned by heart to get the best results.

* * *

THE RULES GOVERNING SUNBURN

1. A sunburn does not hurt while it is being acquired. While you are exposed to the sun's rays you cannot tell whether it will be a modest burn or a four-alarm fire.

2. Once he has been sunburned, the victim should do his best to prevent the skin from peeling. Save the surface and you save all.

3. The difference between man and the banana is that a banana peels in an orderly manner. A human being's skin is liable to peel off and leave your back looking like a weather map of the United States.

4. If, on going to bed, your back and arms look like the front of a 5 and 10-cent store, it is pretty certain you are sunburned. Of course it may only be a case of scarlet fever, but you can't count on having that much good luck.

* * *

5. Sun-back suits are this year making it possible to be sunburned in places never before visible outside of art museums. If the present tendency to diminish the one-piece suit continues, in a couple of years it will take the Byrd expedition to discover territory hitherto uncharted by the sun's rays.

6. The best way for a sunburned person to rest is to go to sleep hanging on to a trapeze.

7. Until the period of pain is passed, a smart person will establish fire lines around the burned area, as well as hang out "Do not disturb" signs on the shoulders and back.

8. If a girlie in a sun-back bathing suit only knew how to blush she wouldn't have to be sunburned at all.

9. The eighteen-day diet is the safest way to acquire a tan. To make your skin nice and dusky, buy a can of coloring matter and dye it for eighteen days.

10. Sunburn can wholly be avoided by only bathing in the moonlight.

Society and Club News

ENCAMPMENT IN PLANS TO ATTEND OFFICIAL VISIT

Contra Costa encampment of Odd Fellows held its first meeting under new officers last night in Odd Fellows hall with J. C. Hitchcock, chief patriarch, presiding. A watermelon "feed" was served by a committee composed of H. D. David, J. J. Silva, and Robert Wendler.

Following the meeting the members went to Martinez to attend the installation of officers of Alhambra lodge of Rebekahs. Plans are being made to attend the official visit of Hjelmer Johnson, grand master of Odd Fellows, to Concord lodge on Aug. 12. The members will also attend the presentation of the traveling gavels to the Rodeo lodge on Aug. 19. The presentation will be made by the Pittsburg lodge which will also present the program.

GOLDEN CIRCLE CLASS ENJOYS BEACH PARTY

Members of the Golden Circle Bible class of the First Presbyterian church and their friends spent an enjoyable afternoon at Point Richmond beach yesterday afternoon. Luncheon was proceeded by an afternoon of games and fun. Mrs. J. T. Conwell assisted by Mrs. Nellie Day was in charge of the event.

Plans were made for a meeting to be held on Aug. 9, in the church. This will be a regular business meeting.

READ IT FIRST IN THE RECORD-HERALD

Semi-Finish Family Wash

Clothes washed, dried and ironed with only the retouching to do at home of some of the fancier pieces.

Priced 8c per pound Minimum 80c

All our washing is done in accordance with the formula scientifically worked out by the American Institute of Laundering Research Department of which we are a member.

Richmond Steam Laundry Co.
526 Ripley Avenue—Phone Rich. 612

The Drapery Shop
F. T. CHRISTOPHER, PROP.
Automobile Trimming
Full Line of Mattresses carried in stock.
420 Sixth St.
Telephone Richmond 318

Mrs. Ella Locke Installs Rebekah Heads In Martinez

Members of Zephyr and Richmond lodges of Rebekahs and Eclipse lodges of Rbekahs and Eclipse lodge of Odd Fellows went to Martinez last night to attend the installation of officers of Alhambra lodge of Rebekahs.

Mrs. Ella Locke of Richmond, district deputy and her staff installed the new officers. Mrs. Hester Peterson was installed as noble grand and Mrs. Elenora Reilly as vice grand. Dancing and a banquet followed the ceremonies.

Whist Party Held By Ladies Aid Of St. Marks Church

The Ladies Aid society of St. Mark's church held a successful whist party last night in Redmen hall. Members whose names begin with N, O and P were in charge of arrangements and Mrs. R. E. O'Brien was chairman of the committee.

Prizes were awarded to H. W. Morelli, Mrs. R. W. Timmons, Leon Candelo, L. Eggers, C. Carr, Mrs. A. J. Timmons, John Souza, L. E. Jobst, Mrs. Lena O'Brien, Mrs. Bessie Reulein, G. Lewis, Mrs. W. Timmons, A. F. Barda, Mrs. Gallagher, J. Murphy, Mrs. L. Powers and Mrs. F. Clark. The door prize was received by Mrs. Matteson and Mrs. Hanah Murphy was awarded a special prize.

R. L. Whartons On Clear Lake Visit

Mr. and Mrs. R. L. Wharton of Pennsylvania avenue are leaving today for Clear Lake Oaks where they will vacation for a week or more. Wharton is a chemist at the Certain-teed Products corporation.

Texas Visitors At Currys Home

Mr. and Mrs. Raymond Curry of 424 Eleventh street have a number of house guests from Texas this week, who are touring California. Mrs. Curry's brother in law and sister, Mr. and Mrs. Chandler arrived here several days ago, accompanied by Chandlers parents.

Rheumatism Pills Stolen By Thief

SYDNEY—The theft of 250,000 pills from a factory in Melbourne has caused much amusement. Valued at $3000 the tiny balls of medicine are claimed to cure rheumatism, but a man's suffering acutely from this dreaded complaint would not be sufficiently agile to crawl through a hole in the roof of the factory.

PLAN BIG EVENTS

LOUISVILLE, Ky.—An American Legion derby race, a big aviation exhibit and trips to Mammoth cave and other historic spots are among events planned for those attending the national convention of the Legion to be held here, Sept. 30, Oct. 1, 2 and 3.

What Society Is Wearing

MRS. GEORGE ROSE SLIPS A SHORT LINEN JACKET OVER HER BATHING SUIT

LINEN BEACH COAT WORN BY MRS. GEORGE ROSE, Jr. TYPIFIES SOUTHAMPTON

By HELEN WORDEN
Copyright Press Publishing Co (New York World) 1929

The amusing little linen beach coat worn by Mrs. George Rose, Jr., at Southampton, is typical of the wraps slipped over bathing suits at smart beaches.

It is designed to accompany the two-piece bathing suit, which consists of a light jersey blouse striped in V-shaped bands of contrasting material. The fashionable shorts are of the solid dark color.

Carrying out the ensemble theme, the light linen coat is trimmed in pinings of contrasting hue. Very smart, large metal buttons are used for an additional bit of trimming. A narrow belt of the fabric encircles the waist and is held in place by two metal rings.

Plain white canvas beach sandals are the sole accessory. A bathing kerchief is knotted about the head before bathing. The scarfs this season are tied at the nape of the neck instead of at the front.

However, that should be a matter of taste and not of style, for what is becoming of one woman may not be to another. May Nowitzky suggests knotting the kerchiefs at the side, pirate fashion, and wearing a single gold or silver hoop earring. Even wooden ear pendants are used in conjunction with wooden necklaces and bracelets for aquatic fashions.

The George Roses, Jr. spend their summers at Southampton in fact, Long Island attracts them in the fall and spring as well. The season it at its height now.

What's Doing Here Today

MICHIGAN Society Whist party tonight in Corinthian hall, Sixteenth and Jefferson streets, Oakland.

* * *

ADMIRAL DEWEY United Spanish War Veterans. Members to attend a dinner of the Vicinity council in Florence cafe, Oakland, tonight.

Crabbs Move To New Residence

Mr. and Mrs. Walter Crabb, who have ben residing at 716 Sixth street, have just moved into the home which they recently purchased from Max Chinitz at 711 Gaynor avenue. The Crabbs have remodeled the 6-room house and have rented their Sixth street house. Purchase of the home was made through the Paulsen Realty Service.

Check King-Pin Bushings On Car

Have the king-pin bushings checked when the steering gear develops a wobble. If the car has seen any great amount of travel without due care for this point which is so easly overlooked, it is almost certain to require attentino.

Mrs. Irma Randolph
MEZZO SOPRANO
A Singer who teaches
A Teacher who sings.
Wednesdays—All day and evening
Conservatory of Music, 906 Macdonald Avenue
3566 Lakeshore Boulevard, Tel. Oakland 6998, Oakland

APPLIED HARMONY
D. E. CURRY, Richmond, Cal.
Learn Popular Music on Steel or Spanish Guitar and Banjo by This System
Rich. 2768 730 Macdonald Ave.

Lost Beauty, Asks $25,000

ESTIMATING beauty she claims she lost in auto wreck as worth $25,000 Ann Forrest, New York actress has brought suit against Frank Andriuola, a taxi driver.

Man Made Bishop Of Church In Day

INDEPENDENCE, Mo.—From a non-church member to a bishop in a day was the rise of Dr. H. B. Curtis, Kansas City. Dr. Curtis, long an unaffiliated worker, was voted for membership, chosen an elder, and then a member of the general bishopric, the process necessary for holding the highest office in the Church of Christ.

The Perfect Sun-Tan Skin

For bathing or stockingless limbs, "Oriental Sun-Tan" gives an exceptionally realistic effect. Swimming, Dancing or Vigorous Sports have no effect, as it withstands water and does not rub off or streak. Also in White, Flesh and Rachel.

GOURAUD'S ORIENTAL CREAM
Send 10c. for Trial Size
Ferd. T. Hopkins & Son, New York

REV. WALLACE HONORED AT RECEPTION

Rev. Kenneth Wallace, pastor of the First Baptist church of Richmond, was honored at a reception held last night in the church parlors.

Rev. Wallace was welcomed to Richmond by Rev. A. A. Pratt, head of the ministerial union of Richmond.

Rev. Earl Smith, of Oakland, secretary of the northern Baptist association addressed the group.

Dr. W. H. Bailey of the Berkeley Divinity school was among the church officials present.

A program was presented under the direction of Mrs. Emily Axtell. Mrs. Clyde Parker and Mrs. Carl Longacre.

Refreshments were served under the direction fo Mrs. M. H. Salisbury.

On the reception committee were the deacons and deaconesses of the church.

The deacons are: Carl W. Longacre, Ed Christiansen, R. H. Kenney, W. H. Phillips, E. Lindstedt, M. Baskett, Perry Lassiter, and Paul Dunlap.

The deaconesses include Mrs. Grover Binkley, Mrs. Beckman, Mrs. C. Woods, Mrs. G. M. Bumgarner, Mrs. W. H. Phillips and Mrs. Kirkwood.

Guard Auxiliary Plans Anniversary

The anniversary of Richmond Auxiliary American Guards will be celebrated on Aug. 9, according to plans made by the members during a business session last night in Memorial hall. A program is being planned for the occasion and there will be a banquet. Initiation of a class of candidates is also planned.

Eagle Auxiliary Holds Successful Whist Party Here

Members of the Point Richmond lodge of Eagles attended the whist party held last night in Woodmen hall by the auxiliary to the lodge.

Prizes were awarded to Mrs. Etta Light, Mrs. J. Schroeder, Mrs. Regina Smith, Mrs. Kate Treantafel, H. McChuckey, A. W. Mahon, James Treatafel, Mrs. M. New, Mrs. Aline Jepsen, Mrs. L. Smith, Miss Jean Woolard, Mrs. Viola McChristian, Mrs. H. Lee, Mrs. A. Rose, and J. Hanson. Mrs. Louise Smith received the door prize and a special prize was awarded to J. Schroeter.

The committee in charge of arrangements was composed of Mrs. Louise Poulton, Mrs. Louise Deboli and Mrs. Lena Feudner.

Patti Brooks Entertained At Birthday Party

Patti, the nine-year-old daughter of Mr. and Mrs. George Brooks of Mira Vista, was given a party in honor of her birthday anniversary recently. An afternoon of games and fun which was concluded with a birthday luncheon was enjoyed by the 8 young friends attending the party.

Her guests included: Patti Brown, Barbara Brooks, Helen O'Brien, Helen Penning, Louella Evans, and Marjorie Creeger.

F. LANCASTER, ALICE TOMLIN WED IN RENO

News of the marriage of Frank Lancaster, Richmond butcher, and Mrs. Alice Tomlin, principal of Woodrow Wilson grammar school, was learned by friends of the couple upon their arrival in Richmond recently. The couple slipped away to Reno, and were married several weeks ago. Following the ceremony they left immediately for Yellofstone Park.

Mr. and Mrs. Lancaster are now residing at the Lancaster apartments, Seventh and Nevin, of which Lacaster is owner. He is also proprietor of the Lincoln meat market. Mrs. Tomlin has been connected with the schools here for some time. She was on the Washington school staff, and later the Roosevelt junior high staff, prior to being made principal of Woodrow Wilson school.

Miss Sue Dancey of Philadelphia who is a guest of her uncle and aunt, Mr. and Mrs. Michael Grant of Fourth street will remain here until some time in the fall. Her parents will join her here in October.

For Lee's Sweet Girls are: Fox, Jack Sirard, Clark Gilman, Jewell Gainan, Harvey Upham, James Eakle, Earl Jones, Tray-more Galiano, Janice Jones, Peggy McNeil, Nancy Neville, Phyllis Fox, and Marjorie Creeger.

Pythian Sisters Pillowslip Whist Set For Aug. 30

Contra Costa temple of Pythian Sisters held a well attended whist party last night in Brotherhood hall. Prizes were awarded to Miss Shirley Michel, Mrs. Barbara Opman, Mrs. Nellie Hudson, Mrs. Frances Michel, J. F. Redgers, Mrs. Lina Hudson, George Deethe, John Opman, Mrs. M. Pitzer, Mrs. Nadeen, Mrs. Josephine Lamble and L. Michel.

Plans were made during a business meeting for initiation of candidates on Aug. 23. The annual pillowslip whist party of the lodge will be held Aug. 30. Committees to arrange for the event will be appointed at the next meeting.

The sewing club of the lodge will be entertained Friday afternoon in the home of Mrs. Maude Grice, 231 South Twelfth street. The committee in charge of arrangements for the whist party last night was composed of Mrs. Anna Bowyer, Mrs. Michel, Mrs. Lamble and Mrs. Grice.

George Brooks To Visit In South

Mr. and Mrs. George Brooks and family of Mira Vista are leaving today for Los Angeles, San Diego and Agua Caliente in Mexico. They will moter down, and plan to remain in the south for several weeks.

Albert's
THE BIG STORE
First Showing Fall Coats — First Glimpse Fall Frocks

IT ALWAYS PAYS TO BUY AT THIS STORE

End-of-the-Month
Saturday to Wednesday
75 Smart Frocks
In a Sales Event!
Values to $15.00
2 for $10

Albert's School Days

Kaynee Blouses 79c
Sturdy, Husky, Romping Boys need Kaynee Blouses, they wear, they wash and are good, yes extra good.

Kaynee Shirts $1.00
Be sure you buy Kaynee Shirts for his school shirts, the colors are fast, the fabrics are fine and the patterns are neat.

Can't Bust 'Em Cords $2.65
Boys like Can't Bust 'Em, they stand the hard usage that boys give their apparel. Comes in light, medium and dark. All sizes, 6 to 12 years.

MacGregor Sweaters $3.45
These Scotch Sweaters made by Mac Gregor are pure wool. New Jacquard patterns in plain and fancy weave.

Blue Jeans $1.25
Every pair of jeans are worn by happy boys; they like the feeling of easy grace in a pair of these Blue Jeans.

Boys' Caps $1.00
There's lots of style and quality to our Boys' Caps; full-covered top, flexible beak and fine patterns.

Sweat Shirts $1.00
Cotton Slip-Over Sweat Shirts; white only and some with contrast trim. A big value for the school boy.

Boys' Overalls 95c
All sizes, 4 to 16 years in boys' Heavy Duty Blue Denium Overall—cut full and plenty of pockets. Union made—a real value.

The New Fall
FASHION WELT
ENNA JETTICK Health Shoe
COMBINATION LAST
Has Arrived!

A distinguished gore pump effect displayed in black or brown kid and also brown suede $6.00

A striking broad strap pump of patent vamp and black suede quarter. High Cuban heel $6.00

School Shoes
For Boys and Girls

For boys — Oxfords and high shoes, black or tan solid leather and Goodyear welt construction
$2.95 to $4.95

For girls—Straps, ties, oxfords. Patent black calf or tan
$2.85 to $4.45

$1.95 Hand Made Gown $1.59
Fancy Embroidered Gowns, colored stitching on these $1.95 values.

$2.95 Print Silks $2.45
You can buy quality print silks at a decided saving.

$1.95 Print Silks $1.45
Final close out prices in these $1.95 print silks.

Phoenix Rayon Hose 59c
This is a regular $1.00 value. Heavy rayon.

$1.95 House Frocks $1
On the Balcony the final clearance of $1.95 quality frocks

Stitched Cotton Batts 95c
Fluffy white cotton batts, 77x84 in. size; full 3 lbs.

Water Jug, 6 Glasses 49c
Spiral styled green gloss, a dainty set for home use.

Misses' Slip-on Sweaters $1.29
Novelty Jacquard weaves and novelty woven rayon patterns.

Daisy Outing Flannel . 17c
Pure bleached 27-in. Daisy outing flannel; Reg. 25c value.

9-4 Brown Sheeting 49c
Extra heavy brown sheeting; full 8 1-4 inches wide.

Berkeley 60 Cambric 25c
Berkeley Cambric finished, soft for the needle, and 36 inches wide.

Indianhead Muslin 25c
Bleached Indian head Muslin, 36 inches wide, at special.

50-in. Drapery Damask $1.19
Novelty patterns; woven on blue rose and green ground.

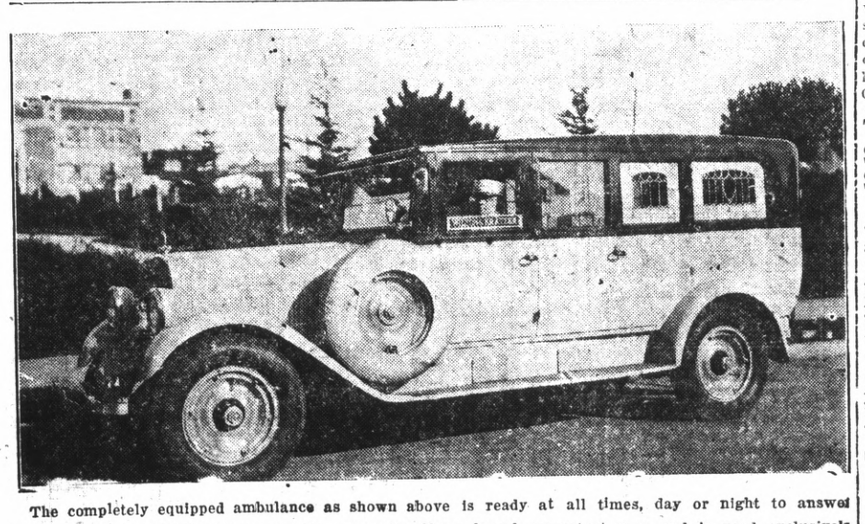

The completely equipped ambulance as shown above is ready at all times, day or night to answer calls. This ambulance is always in the care of uniformed and competent men and is used exclusively for the sick and injured.

WILSON & KRATZER
PHONE RICH. 113

FOX CALIFORNIA

Direction FOX WEST COAST THEATRES

—ENDS TODAY—

More Beautiful Than Ever

In a new type Role

LOCUST SISTERS In Novelty Act — Fox Talking News

—TOMORROW and MONDAY—

A PARAMOUNT ALL TALKING PICTURE

"THE MAN I LOVE"

RICHARD ARLEN
MARY BRIAN

Hear Mary Brian sing "Celia"
See Richard Arlen make love

TALKING COMEDY
"DON'T BE NERVOUS"

Royal Hawaiians-Fox News

Buy Fox West Coast Scrip

DOLORES HAS FUN ROLE IN RAG DOLL

Dolores Costello proved herself a screen comedienne of verve and high talents last night at the Fox-California theater where her latest Warner Brothers Vitaphone all-talking picture, "The Glad Rag Doll" was presented for the first time last night.

This charming star has hitherto been seen in dramatic and emotional roles. It is doubtful if her many admirers will consent to have her return exclusively to such roles after seeing her as the temperamental musical comedy actress, Anabel Lee, in "The Glad Rag Doll." Last night's audience loved her in the part, and laughed and applauded its approval. Miss Costello's beauty adorns any picture, but it has a certain piquancy and charm, an unwonted spirituliness, in a comedy role that will endear her still more deeply to her millions of fans.

Michael Curtiz, the director, has shown himself an adept in the picturing of light comedy which every now and then deepens into drama only to return sparklingly to comedy.

Miss Costello's role is that of a musical comedy actress engaged to Jimmy Fairchild, a Broadway playboy from staid old Philadelphia. His family disapproves of an actress for his wife, for the family is as proud and aristocratic as it is wealthy. John, the elder brother, has Anabel discharged from her job when she refuses to give Jimmy up.

Anabel seeks revenge by arming herself with Jimmy's burning love letters, and going to Philadelphia where she proceeds to the Fairchild mansion. John is forced to ask her to remain for the week-end to prevent her from giving Jimmy's letters to the newspapers. He hopes to gain possession of them. Settled in Bertha Fairchild's own room, Anabel quickly discovers enough family skeletons to bend everybody to her will, but in the meantime she falls in love with the disapproving John, and finds that he reciprocates the tender motion. She sells Jimmy's love-letters to John's lawyer for $10,000 and is sent packing as a mere gold-digger by John. How a happy ending to the comedy is achieved affords delightful entertainment and must be seen to be appreciated.

A Fox talking news and the Locust Sisters complete this show.

Charlotte Henry, Fifteen-Year-Old Star, Decided on Career at Age of Three

1 The fifteen year old successful actress, Charlotte Henry, was placed under contract by Winfield Sheehan for Fox Movietone pictures. Her span of life has been so short that biographically she represents a difficult subject for outstanding different era pictures. She makes her debut, being fond, as most little girls are, of wearing mother's clothes.

2.—She becomes dissatisfied at home because of the cooking—or for some equally unplausible reason, and decides to run away. Possibly the sailor blouse explains the wanderlust. Anyway, she decides George Cohan is right, to wave the American flag will help wherever she may roam.

3. She decides on a career, as an actress. At the age of three she dresses (?) up. In one way she gets an ostrich complex, being well covered up in front, the rear view does not interest her. Either that or she had ambitions to appear in some follies of 1929. "Always leave them cheering and laughing."

4. She gravely informed her youthful mother with all the seriousness of a youngster of her age that if she did not make good on the stage career on which she had embarked, (she had already acted in convent plays) she would hie herself to a nunnery."

5. In Tom Barry's successful drama "Courage," which scored one of the outstanding hits of the theatrical season of 1928-1929, in New York, the youthful Charlotte more than came into her own. Priestly Morrison, the well known stage debut. Her engagement by the Fox company for Movietone pictures followed.

Orient Sought As Market For State Fruits

SAN FRANCISCO, July 26—UP—Prof. B. H. Crocheron, director of agriculture extension of the University of California, will sail for the Orient shortly to investigate the possibilities of opening up a market there for California canned, dried and fresh fruit.

COMMON SENSE

will tell anyone that no Doctor can successfully treat a disease unless he first can learn the cause of it. The Radionic Instrument positively detects the cause as it does away with all human guess work.

For a Radionic health test Phone Rich. 2189 or see

DR. WM. JAMES LONG
1215 Macdonald Ave

Baclanova In The Man I Love Coming Soon

"She's the red-hottest dish New York society ever saw. Say, it isn't legal for a tabloid paper to go to press without at least two pictures of that dame."

That's Baclanova as she appears in Paramount's latest all-talking picture, featuring Richard Arlen and Mary Brian, "The Man I Love."

The dialog, written by Herman J. Mankiewicz, title-writer for more than thirty-four Paramount pictures, brings the rough, picturesque and highly descriptive jargon of New York's East Side to the screen. Baclanova has a new part as an exotic society woman in the sporting life of the metropolis. Also on the bill is a real screen treat "Don't Be Nervous" and a Fox News.

READ IT FIRST IN THE RECORD-HERALD

FRITZI RITZ By Ernie Bushmiller

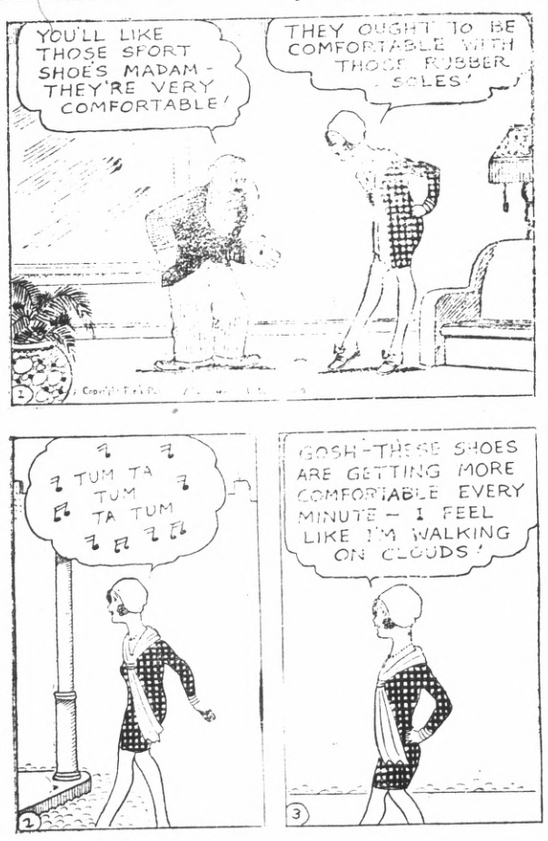

CROSS COUNTRY REFUEL HOP PLANNED

SPOKANE, July 26.—UP—The first non-stop trip between the Pacific coast and New York city, combined with an assault on the world's refueling endurance record (whatever it may be at that time) will be started from here within the next ten days by Nick Mamer, well known northwest pilot and official of Mamer Air Transport, it was announced here today.

"I have two planes in my hangars which are almost ready for the flight," Mamer declared today. "I will start the flight as soon as preparations can be completed."

Refuel At St. Paul

The refueling plane, equipped to supply Mamer's ship with gas, oil and food will leave for St. Paul in advance of the endurance machine. When the endurance plane arrives over the Minnesota capital the first refueling contact will be made.

Then Mamer will circle about over the twin cities and give the refueler a head start sufficient to allow it's tanks to be filled with gas for him after it lands in Cleveland. Another refueling contact will take place over Cleveland. The performance will be repeated over Manhattan, over the Ohio city again and over Omaha, Salt Lake and Spokane.

To Visit Coast

After returning to the eastern Washington city, Mamer says, he will fly at random up and down the Pacific coast with the refueling ship preceding him and supplying him with gasoline from ground stations.

He will visit Portland, San Francisco, Seattle and Los Angeles and will endeavor to stay aloft long enough to bring down the world's refueling endurance record with him to add to the laurels which will be his for having made the first round-trip, cross-continent flight.

Dr. T. A. Guthrie's

Dental office will be open on and after July 29, 1929. 7-23-12t

SCAVENGERS

RICHMOND SCAVENGER CO.—All sorts of refuse removed on short notice. Call up, phone 861 any time in afternoon

Radio News

7:00 TO 8 A. M.

KLX—Exercise.
KJBS—Early Bird hour.
KPO—Exercises.
KFWI— (7:30) Health exercises
KTAB—Eye Opener.
KYA—Exercises.
KFRC—Seal Rock program.

8 TO 9 A. M.

KLX—Jean Kent
KFRC—Scotty; Records.
KYA—Golden Gate orchestra.
KPO—Happy Times.
KTAB—Tabloid of the air.
KFWI—Records.
KJBS—Recordings.

9:00 TO 10:00 A. M.

KLX—Modern Homes period;
KFWI—Studio program.
KJBS—Recordings.
KPO—Dobbsie's Daily Chat.
KGO—California Home Life.
KTAB—Prayer service, records.
KYA—Features.

10:00 TO 11:00 A. M.

KLX—Recordings, stocks, weather.
KFRC—Nash program.
KJBS—Recordings.
KTAB—Recordings.
KGO—California Home Life
KOW—Helpful hour.
KYA—Trio, talk.
KPO Bank of America.

11:00 TO 12 NOON

KLX—Classified Adv. hour.
KTAB—Style chat; Chasing the Blues.
KFRC—Household program; auditions.
KGO—Rembrandt trio.
KJBS—Recordings.
KLS—Recordings.
KYA—Olympic Rangers.
KQW—Watsonvile program.
KFWM—Recordings.

12 NOON TO 1 P. M.

KLX—Tribune siren; KLX Hawaiians
KGO—Rembrandt trio.
KFRC—Sherman Clay Co. concert
KYA—News, musical program, A. B. C.
KTAB—Sterling Cosmopolitans.
KPO— Announcements; Aeolian trio, stocks.
KQW— Program; market and weather reports.
KLS—Melody hour.
KJBS—Dance Music.
KFWI—Luncheon concert.

1:00 To 2:00 P. M.

CLX—Jean's Hi-Lights
KYA—Orchestra, talk bridge.
KTAB—Chapel of the Chimes.
KJBS—Melodists; records.
KPO—Jerry Jermaine; chat.
KQW—Studio program.
KLS—Request hour.
KFRC—Beauty talk.
KGO—Weather, stocks.
KFWI—Country Store.
KFRC— Leigh Harline; Charlie Wellman.
KFWM—Edna's hour.

2:00 TO 3:00 P. M.

KLX—Jackson Furniture Co., recordings; baseball broadcast
KJBS—Musical program.
KYA—Musical program; baseball
KFRC—Don Lee Recital.
KQW—Music.
KLS—Recordings.
KPO—House of Dreams; Towne Crier; Kozak radiograms; baseball
KFWM—Edna's hour, talk.

3:00 TO 4:00 P. M.

KLX—Baseball broadcast.
KJBS—Records.
KYA—Baseball.
KTAB—Salon orchestra.
KQW—Music.
KFRC—"Chasin' the Blues."
KPO—Baseball.
KGO—University Safety Series.
KFWM—Organ recital.

4:00 TO 5:00 P. M.

KLX—Baseball. Recordings.
KLX—Baseball, Recordings.
KFRC—Don Lee program.
KPO—Stocks; baseball.
KJBS—Packard program, records.
KTAB—Home Towners.
KYA—Baseball Neapolitans, news.
KGO—The Cavalcade.
KFWM—Program; records.

5:00 TO 6:00 P. M.

KLX—Brother Bob, Those Gentle Dentists; Cressy Ferra, pianist.
KPO—General Electric program.
KYA—Vic Meyers.
KTAB—Frolic hour.
KQW—Children's program; musical program.
KJBS—Dinner music.
KFWM—Records, talk.
KFRC — Sunset quintet, Hank Howe.

6:00 TO 7:00 P. M.

KLX—Curtain Calls; Hotel Oakland program.
KTAB—Don's program; Twilight hour.
KYA—Musical revue.
KFWI—Dinner Program.
KJBS—Dinner music.
KFRC—Sunset quintet.
KPO—Lucky Strike program.
KQW—Musical program.

7:00 TO 8 P. M.

KLX—News, Edna Fisher.
KFRC—Richfield program.
KGO—Nights in Spain.
KYA—ABC Programs.
KPO—Reo hour.
KQW—Farm Bureau news.
KFWI—Doc Herrold.
KTAB—News, studio program.

8:00 TO 9:00 P. M.

KLX—Studio program.
KTAB—Pickwick Follies.
KPO—Hollywood Bowl orchestra.
KYA—Dramatic Skit.
KFRC—Don Lee program.
KGO—Hollywood Bowl orchestra.
KQW—Musical program.
KFWM—Watch Tower.

9:00 TO 10:00

KLX—Recordings.
KPO—Hollywood Bowl concert.
KYA—Gene Dennis, Vic Meyers.
KGO—Hollywood Bowl program.
KFRC—SYMPHONY orchestra.
KTAB—Pickwick Follies.
KQW—Studio program.
KFWM—Variety hour.

10:00 TO 11:00 P. M.

KYA—Vic Meyers., singers.
KPO—Packard program.
KFRC —Amos 'n Andy, Hotel Mark Hopkins orchestra.
KTAB—Recital program.
KGO—Troubadors.
KFWM—Dance records.

11:00 TO 12 MIDNIGHT

KFRC—Earl Burtnett's orchestra.
KGO—Dance program.
KYA—Showboat.
KFO—Dance music.
KTAB—Night Owls.

12:00 TO 1 A. M.

KTAB—Night Owls.
KGO—Hotel Whitcomb band.
KFRC—Dorado club dance orchestra.

J. Winifred Stidham

Insurance-Loans-Conveyancing
125 Richmond Ave.
Telephone Rich. 868

NEW HOTEL CARQUINEZ
Chas B. Hamilton Chain

Dining Service
Changes Now Effective

Luncheon—whether served in the Coffee Shop or Dining room 11 a. m. to 1 p. m. ...50c
Six Course Dinner—either in Coffee Shop or Dining room. 5 p. m. to 7 p. m. 75c

ON SUNDAYS

Special Chicken Dinner ..75c
Carquinez Special Dinner $1

J. C. CALLAHAN, Resident Manager

WANT ADS GET RESULTS IN THE RECORD-HERALD

Legion Unveils Memorial Marker

NEW BEDFORD, Mass., July 24.—That American Legion Post No. 1 demonstrated outstandingly what a force it is in the community was the editorial judgment following a trip made by the veterans to the Island of Cuttyhunk to dedicate a monument to World war veterans.

"Legion post No. 1 received a request from the population of the town of Gosnold on Cuttyhunk Island, off the Elizabeth group 14 miles out to officiate at the dedication of a marker to 11 men who took up arms at the outbreak of the war. After much negotiation the post obtained the U. S. S. Converse for transportation," Legionnaire Milton A. Bayliss reports. "With Lieut. Harold S. Boyle in command they set out 150 strong with a band to make the trip in high running seas and fog."

"Finally reaching the island they were ferried to shore in fishermen's barges. The fishermen of the island laid aside their seines, lines and lobster gear and forming a hollow square took part in the impressive dedication. School children attended in a group."

Salesman Killed Rescuing Terrier

LOS ANGELES, July 25.—For ten years Shirley L. Freeman, radio salesman, and his dog, a breed of terrier, were inseparable companions. The dog went blind from old age and Freeman guarded it with care.

Recently the dog wandered in front of an electric train and Freeman went to the rescue. He threw his pet to safety but was struck down by the train and killed.

AID IS ASSURED

FARIBAULT, Minn.—The American Legion has organized an emergency unit to act promptly in giving first aid and assistance in event there is an airplane crash in this community.

School nurse says all girls should know this

TALKING to a roomful of high school girls on personal hygiene an experienced district nurse said: "One of the basic rules of health for girls is to keep the system functioning naturally at all times. Normal exercise and diet habits should be encouraged. But when necessary there's no harm in taking nujol, since it works mechanically and can't disturb the normal functions of any organ of the body. Particularly with girls, there are times when nujol should always be taken. Take a spoonful every night for a few days. It's a thoroughly safe and harmless method. It won't cause distress or gas pains or griping."

Nujol is different from any other substance. It contains no drugs or medicine. It can be taken safely no matter how you are feeling because it is so pure and harmless, and works so easily. Every woman should keep a bottle on hand. Every druggist has this remarkable substance. Get the genuine.

Goat Battles Police Officer

BERKELEY, July 26.—UP—Officer Charles Penning, of the local police force, suffered violent contact with a billygoat here after he had attempted to arrest the animal and place it in confinement at the city pound.

The goat, appropriately named "Biff" was caught redhanded in the act of eating a fence post. When Penning sought to apprehend the felon, he was butted emphatically in the rear of his platform.

Fellow officers came to the rescue of Penning and "Biff" was locked securely in the dog pound.

Don't Worry About Moths —mothproof cloth itself

Larvex actually mothproofs clothes, rugs, furniture, so that moth-worms won't even begin to eat them. New and sure way to prevent moth damage.

LARVEX

SPRAYING LARVEX mothproofs fabrics not washable

RINSING LARVEX mothproofs all washable woolens

—RAGS WANTED—
THE RECORD-HERALD

LEGAL NOTICES

SUMMONS

IN THE SUPERIOR COURT OF THE COUNTY OF CONTRA COSTA, STATE OF CALIFORNIA.

AUGUSTO D. MAGGIANI, Plaintiff, vs. EDNA B. MAGGIANI, Defendant.

Action brought in the Superior Court of the County of Contra Costa, State of California, and the Complaint filed in the office of the Clerk of said County of Contra Costa. No. 15220.

THE PEOPLE OF THE STATE OF CALIFORNIA SEND GREETINGS TO EDNA B. MAGGIANI, defendant:

YOU ARE HEREBY DIRECTED TO APPEAR, and answer the Complaint in an action entitled as above brought against you in the Superior Court of the County of Contra Costa, State of California, within ten days after the service on you of this Summons—if served within this county; or within thirty days if served elsewhere.

And you are hereby notified that unless you appear and answer as above required, the said Plaintiff will take judgment against you or any money or damages demanded in the Complaint, as arising upon contract or will apply to the Court for any other relief demanded in the Complaint.

Given under my hand and the seal of the Superior Court of the County of Contra Costa, State of California, this 23 day of May, A. D. 1929.

J. H. WELLS, Clerk.
By S. Warren Cunningham, Deputy Clerk.

EVA & LUPTON,
Attorneys for Plaintiff,
1014 Easton Building,
Oakland, California.

Publish June 8, 15, 22, 29; July 6, 13, 20, 27; August 3, 10, 1929.

WORDS AND WORDS

By Charlotte G. Davis

A nice one for the first day of a new puzzle week.

ACROSS

1. Portions of land.
5. Pet dogs
10. A combustible mineral.
14. Leave out.
15. Ancient name for Africa.
16. Bone of the forearm.
17. Charitable
19. Uproar.
20. Supplication.
21. Neglected.
23. Blackens.
24. Seed coating.
25. Great quantities.
28. Thankful
32. A fragrant resin.
33. Repeat another's words
34. Corroded.
35. Indistinct.
36. Battleship.
38. By way of
39. Feminine name.
40. English author.
41. Fungus.
42. Accuse.
44. Odd jobs.
46. Nook (Scot.).
47. Part of face.
48. Keep quiet.
51. Roof covering.
55. Eager.
56. Row of balusters.
58. Nip.
59. Flush with success.
60. Issue.
61. Employer.
62. Insurgent.
63. Rents.

YESTERDAY'S ANSWER.

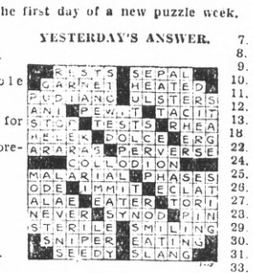

DOWN

1. Rounded projection.
2. Sign.
3. Hue.
4. Unfruitful.
5. Masks.
6. Handles.
7. Mind.
8. Succeed.
9. Drench.
10. Coagulate.
11. Medley.
12. Later.
13. Recent.
18. Peddle.
22. Saltpeter.
24. Went up.
25. Proceeded slowly.
26. A fruit.
27. Kind of type.
28. Direct.
29. Good will.
30. Useful.
31. Precedes.
33. Charlatan.
36. Inhuman.
37. To reckon anew.
41. Of mixed origin.
43. Ancient engine of warfare.
44. A cutting tool.
45. Insinuate.
47. Flume.
48. Bengali gentleman.
49. Shield.
50. Sheep shed.
51. Tombstone.
52. Disabled.
53. Revise.
54. Goes down.
57. Drink.

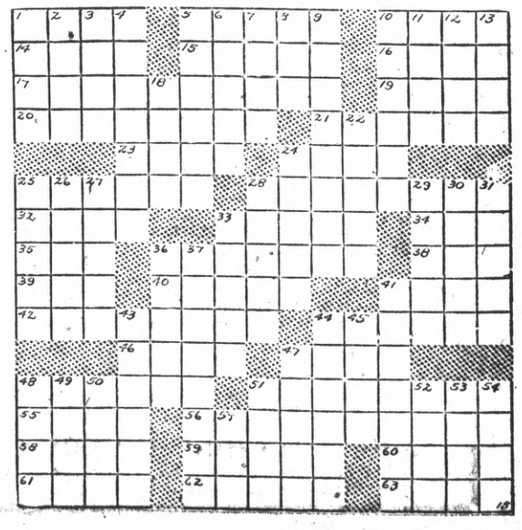

SNOOK BATTLES FOR LIFE IN TRIAL

COLUMBUS, O., July 26—(U.P.)—Three days of the trial of Dr. James Howard Snook for the alleged murder of Theora Hix, closed tonight, with the jury still incomplete, but with Dr. Snook sitting at his counsel's table with his fighting clothes on.

Eleven temporary jurors have been passed and the prospects are bright for acceptance of a twelfth early Monday, yet indications were that peremptory challenges will unseat many of those accepted. It may take another day or even more to select the peers who will sit in judgment upon the former professor of Ohio State University.

Just how much the quickened interest of Dr. Snook had to do with the determined offensive of his lawyers against the jury as originally constituted could not be told. It was notable, however, that coincidental with the assumption of a fighting role by the bald headed doctor of horse medicine, defense counsel waded into the jury with peremptory challenges and played havoc with it.

Oppose Women

Of seven such challenges by the defense, four were directed against women and there was an inclination to believe the reports prevalent before the trial opened that if Snook and his lawyers had their way, no women would sit in judgment upon him. Only three remained in the jury box when adjournment was taken tonight until Monday morning.

Snook's new lease on life was easily the outstanding development of the day and it was not difficult to understand. In the last 48 hours, Mrs. Snook has given both public and private evidecne that she would never desert him. Then his mother arrived at Columbus, announcing that if permitted she would sit at his side until the end, and being denied that, she would devote herself to "cheering Helen" and giving her boy all the aid she could muster. "Helen" is Mrs. Snook.

Mother Smiles

Snook's mother is an aristocratic, tall, straight, grey-haired woman of 73. Her self control is perfect. Even when she greeted her son in his prison cell she came up to him smiling and soon guards heard her say:

"Oh, Jimmie, how do you like my new dress?"

Not a word of the trajedy this situation has brought to her, has passed her lips.

"I am here to make it as easy for my boy as I can, for I remember how good he has always been to me," she told friends

Each prospective juror was closely questioned with regard to views on capital punishment and opposition to capital punishment unfailingly brought dismissal. The defense asked each talesman if he or she would feel embarrassment in discussing subjects usually confined to the clinic or lectures on sex psychology, in mixed company. Words were not minced. It was notable that to date 50 prospective jurors including 11 women have been examined and not one has hesitated in saying no embarressment whatever would be caused by such discussions in mixed company.

Presbyterian Men To Attend Meet In North Today

The group of men from the First Presbyterian church of this city are leaving today to attend the men's banquet which is to be held in Santa Rosa this evening in connection with the meeting of the Synod of California and Nevada in that city.

Rev. A. Alden Pratt and A. H. Poage are driving the automobiles carrying the delegation to Santa Rosa.

Sinks Sister Sub

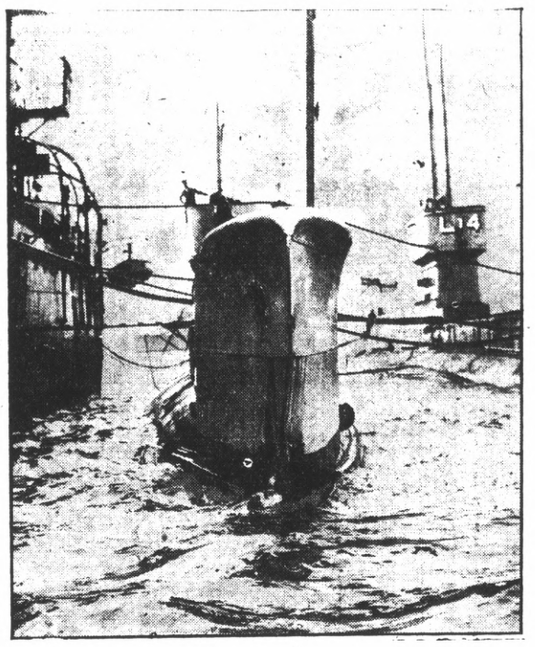

BRITISH sub L-12 showing the crushed bow from impact with submarine H-47 which sank in the Irish sea carrying the crew of 21 men to death.

Hospital To Guard Against Film Blasts

PORTLAND, Ore. July 26.—UP In an attempt to prevent a repetion of the Cleveland clinic disaster when more than 100 persons died as the result of the burning of X-ray films, fire proof vaults on the roofs of the Robert Coffey clinic and Good Samaritan hospital here are nearing completion.

Construction of similar vaults on other hospitals in the city are expected to be started soon.

The Robert Coffey clinic is built on steel beams. The walls are of eight-inch hollow tile with a four-inch brick facing, while the floor and ceiling are of five-inch reinforced concrete slab.

Steel windows and doors are provided and the windows are to act as safety valves, being designed so they open automatically when gas forms in the room and when gas cannot escape fast enough through the ventilator in the roof.

Automatic sprinklers are provided, vapor-proof light globes are installed with guards, the electric switch is outside the vault to prevent any possibility of a spark within the vault. The building is 18 by 12 feet.

The vault at the Good Samaritan hospital has been constructed under similar plans.

Mrs. Roy Wells Funeral Held

Funeral services were held yesterday afternoon from the First Christian church for Mrs. Roy Wells of Richmond, with Rev. Aldis Webb officiating and members of the Acantha chapter, O. E. S. and the Royal Neighbors taking part. Interment was in Sunset View cemetery.

Deceased was the wife of Capt. R. A. Wells of the Richmond Fire department, and died in Santa Cruz last week.

Pallbearers were: R. E. Slattery, W. S. McRacken, A. C. Burdick, R. L. Stout, J. N. Long and Bert E. Scoble.

George Chichester Has Operation

George Chichester, five year old son of Dr. and Mrs. G. E. Chichester is recovering from an operation for the removal of his adenoids and tonsils.

BOB LAFOLLETT ON VISIT TO COAST

LOS ANGELES, July 26.—UP—A stocky gentleman seen early every morning on the beach at Santa Monica is Sen. Robert M. LaFollette who is spending three weeks here to enjoy a little California sunshine.

"It's the only thing nobody has tried to monopolize," said "Fighting Bob," the anti-monopolist.

The senator already has taken to the California no-hat custom, and has acquired a healthy coat of tan. He is the guest of his sister, Fola LaFollette and her husband, George Middleton, playwright and motion picture man.

Senator Bob can't forget business even on the beach. When the power trust was mentioned—

"Certainly it's no part of the electrical power business or any other public utility service to use money collected from the consumers for propaganda in the schools and newspapers," he said.

The same thing happened about 25 years ago when the railroads thought they were a law unto themselves and were spreading propaganda. The people settled those companies then, and they now will settle the power trusts."

"I have faith in the public, once the facts are known," he said, and there is no question about the power of congress to handle necessary legislation."

13 KILLED IN GUN EXPLOSION

LONDON, July 26.—UP—A gun exploded on the H. M. S. Devonshire today, killing 13 men and injuring 12 others, two of them seriously.

The admiralty announced that the accident occured during firing practice in the eastern Mediterranean sea.

The dead include one captain, one sergeant, two corporals and eight marines, all belonging to the Royal Marines. The dead captain was John W. Bath.

The Devonshire is a crack 10,000 ton cruiser, carrying 685 men and has a speed of 32 1-2 knots. It was commissioned in March, 1929.

MALTA, July 26.—UP—H. M. S. Devonshire was proceeding to Malta tonight from Volo, where a gun explosion on board the vessel resulted in 13 deaths.

J. L. Deatch Back From Sad Mission

John L. Deatch of Richmond has returned from Peoria, Ariz., where he was called by the death of his brother, William E. Deatch.

CELEBRATED CHINESE CHIEF-HERBALIST

Min Cho Chinese Herb Co.

Are you making a Success of Life? Are you handicapped by sickness or disease? Do you know you are doing youself a great wrong to be so handicapped? Do you know that you have a sure, painless cure for ailments of whatever nature at your very door? Have you ever tried nature's own infallible remedies—the wonderful life giving Chinese Herbs?

OUR HERBS are prepared after the famous formulas handed down from generations; herb treatments that have been tested with the most wonderful results for centuries.

Consultation Free

We want you to at least call at our office and receive a friendly and confidential diagnosis of your case absolutely free of charge.

Rheumatism, Lung Trouble, Torpid Liver, Kidney Trouble, Heart Disease, Bladder Trouble, Lumbago, Neuralgia, Cough, Cancer, Asthma, Falling Sickness, Night Sweats, Tape Worm, Throat Trouble, Appendicitis, Bright's Disease, Weakness, Piles, Skin Disease, Catarrh, Impure Blood, Stomach Trouble.

Our Herbs Not Only Give You Immediate Relief, But They Cure You Forever

MIN CHO CHINESE HERB CO.

337 Nevin Ave., opposite Rich. Public Library. Hours 9 to 12, 1 to 4, and 5 to 8 p. m.

You can do better at The Ashby

Complete Home Furnishers

The Ashby FURNITURE CO. ADELINE and ALCATRAZ

Jail Bird Cat Has Trouble

STOCKTON, July 26—UP—Snookie is a jail-cat, the particular ward of Barney Phelan.

The other day Snookie developed dental trouble. As a matter of fact, she lost some of her molars. Barney Phelan has been worried ever since, searching for means whereby to rehabilitate his favorite prisoner.

At last his troubles have come to an end. Like all bad news, Snookie's predicament traveled fast and far with the result that Barney now has a prescription for his dilemma from an Omaha doctor, formerly a resident of Stockton—Dr. G. P. Rebold.

Writing to Phelan, Dr. Rebold says: "Why don't you get a new cat. I think that its the cat's meow, or rather, the cat's teeth. Surely the supervisors wouldn't let such a cat-astrophe happen. These blase easterners might think that Stockton and California are on the rocks of cat-alepsy, cat-egorically speaking. It wouldn't do to let them know that a little cat dentistry causes a cat a-clysm in county affairs.

"For the cat's sake, yours,
DOC"

UTOPIA FOUND FOR MEN IN BALI ISLE

NEW YORK July 26—(U.P.)—Husbands with dissatisfied wives are hereafter urged by Ira W. Stratton, globe trotter, to take them to Bali.

Having witnessed domestic life on this tiny volcanic isle near Java, the chances are a hundred to one, he adds, that they will be placidly content with their lot forever after.

When a man marries in Bali, said Stratton today just after returning from the South Seas, his bride immediately urges him to take another wife. He does so, and both wives persuade him to marry a third. When he finally gives in, he finds all three spouses begging him to take more wives.

The answer is that on the isle of Bali the women do all the work. It is partly on account of the ancient Hindu religion, Stratton said, and partly because they don't know any better.

The men, he adds, are too busy cockfighting to work, and when they come home to dinner they eat with the wife who cooks the best dinner.

Bali is easily reached by ferryboat from Java.

SCHOOL HEAD FROWNS ON PAJAMAS

NORMAN, Okla., July 26—UP—The wearing of pajamas as street attire, upheld in a recent Carolina court decision, is frowned upon at the University of Oklahoma and the edict of university President W. B. Bizzell is expected to prevent this city from becoming "pajama minded."

Paul W. Partridge, a senior, brought the question before the public today when he fluttered from the arms of Morpheus to the University cafeteria garbed in purple pajamas and bedroom slippers to match.

Mrs. E. C. Green, cafeteria manager and stickler for breakfast etiquette, admitted Partridge had a "bird of a costume" but shooed him from the room. Shrinking under the glowering stares of red flannel advocates and admiring glances of co-eds, Partridge beat a hasty retreat.

Informed of the incident, President Bizzell declared:

"If any picture of Partridge is taken by the Oklahoma Daily (the student paper,) I'll close the office. Anyone attempting to appear garbed in pajamas will be expelled from the school."

Richmond Will Be Included In Bay Area Census

SAN FRANCISCO, July 26.—UP—Civic leaders of the San Francisco bay region expressed pleasure for a decision by the United States Bureau of Census to recognize portions of nine counties which front San Francisco bay as the San Francisco-Oakland Metropolitan area in reporting the 1930 census.

A combining communities of San Francisco, Solano, Contra Costa, Napa, Sonoma, Marin, Alameda, San Mateo and Santa Clara counties the entire region affected is expected to benefit equally.

Formation of the area has been under consideration for several months but it was not until today that final plans for the organization were announced.

Among other benefits to be derived will be acquisition of new industries and an enlargement of the industrial payroll, made possible by the unified organization, it was stated tonight by members of chamber of commerce involved.

WOMEN FLIERS PLAN CONTEST

SAN DIEGO, July 26.— Aerial events by five of the foremost aviatrix of the United States and one from England will be one of the outstanding features of the state conclave of the American Legion to be held at San Diego, Aug. 19-21.

Those participating in the aerial event will be Amelia Earhart, trans-Atlantic flyer; Ruth Elder, trans-Atlantic aviatrix; Marvel Crosson, of San Diego, formr holder of the women's Amrican altitude record; Lady Mary Heath, of England, known for her long distance flight from Cape Town, South Africa to London; Louise Thadden and Bobby Trout, both former women altitude record holders.

Twenty thousand veterans are expected to attend the state convention. The Forty and Eight society of the American Legion and also the American Legion Auxiliary will meet here at the same time.

Your Clothes

cleaned and pressed the modern way, hats a specialty. C. O. D Cleaners, phone Richmond 645; Cleanatorium, phone Richmond 460.

SHIPS FOR THE CARGO-
CARGO FOR THE SHIPS!

Another victory has been recorded for coordinated community effort.

The Pacific Westbound Conference, made up of a dozen or more of the leading steamship lines of the Pacific, has given official notice that Richmond is to be placed on an equality with all other east bay cities as to rates, tonnage requirements and other things necessary to make this city a port of call. The decision is taken to mean that vessels from these companies will make Richmond a regular scheduled port just as soon as the cargo is available to justify such calls.

THAT MEANS SHIPS.

The Parr-Richmond Terminal Company, at the same time, made official announcement of their decision to see that no shipper using Richmond dockage facilities is in any way penalized for placing his business here. The terminal company will absorb any extra charges that may originate because cargo is transmitted or discharged through this port. In short, Richmond will be on a basis of complete equality with all other cities in the bay region in the handling of car load lots of freight.

AND THAT MEANS CARGO FOR THIS PORT.

The two developments, taken together, signify that the circle is now complete: the ships are willing to call, and the port facilities and general arrangements are to be made so satisfactory to shippers that the tonnage will be here for the ships.

Thus Richmond Becomes a World Port!

Team work between such organiations as the Richmond city council and the Richmond Chamber of Commerce makes possible such victories.

RICHMOND CHAMBER OF COMMERCE

SPORTS

FIREMEN, AGENTS MEET TODAY FOR CHAMPIONSHIP

FIRST STREET TO BE SCENE OF GAME

Today, Saturday, July 27, 1929, will probably go thundering down through history as the day when the championship of the Richmond Commercial Twilight league was decided. Today at the hour of four at the First street diamond Firemen and Insurance agents will mix.

And, believe it or not, there's money on the game, or something. From all reports, the losers of today's contest will probably go home in barrels.

The game will not only effect the ball teams but it will also affect every citizen of Richmond, it is reported.

Rate Raise Seen

Should the Insurance Agents lose the contest they must do something to get back the money they lose on their bets. The agents have one course, raise the insurance rates.

And should the Firemen lose they probably will have to place half of the fire department equipment in hock.

As a result, one could expect the entire population of this city to crowd the field and hope for a draw. No matter who wins, the citizens lose—making a case of heads you lose, tails I win.

Burg to Pitch

But, be that as it may, it should be a good game. Errors will occurr, of course, but these happen in the best of regulated ball teams.

Jack Burg has been oiling up his arm awaiting for the signal to step into the box and throw 'em across the plate for the Agents.

Grave secrecy surrounds the preparations of Leo Schroder, who will chuck for the Firemen. Rumor has it that Tom Hathaway, manager of the Firemen has discovered a secret lotion which he is applying to Schroder's arm. This lotion (still rumor) is alleged to make a pitchers arm like steel. Preparations used in this salve (more rumor include hair-oil, Listerine and a secret compound discovered by a Swiss scientist who spent his entire life in the wilds of Africa perfecting it.

Umpires Selected

Walter "Sac" Gordon, has been selected to call the balls and strikes. Credit must be handed Gordon — he received the news without a quiver of emotion.

Jack Snavely, ex big leaguer, will clutter up the infield and give the decisions on the outs and the ins on bases. Again credit must be given Snavely. His is the spirit of the fearless pioneer who journeyed out before breakfast, ploughed three acres and shot two Indians for an appetizer.

W. L. "Doc" Seawright will probably keep the score. Doc will barricade himself in the press box and chalk up runs, hits errors. A squad of strong men will escort him to his home at the end of the game.

But, be that as it may, it should be a good ball game.

—RAGS WANTED—
READ IT FIRST IN

TRYING HIS LUCK! By Burris Jenkins Jr.

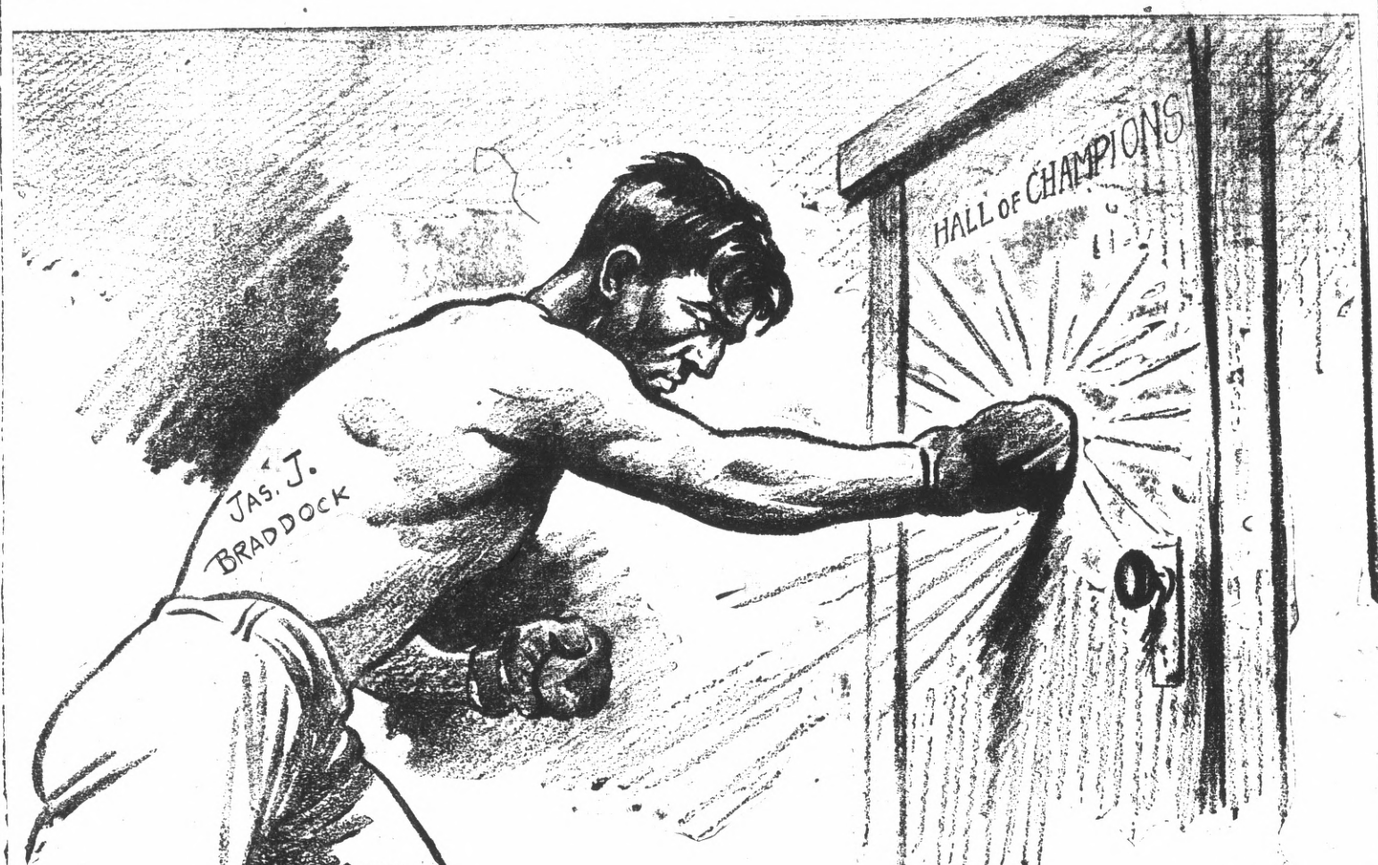

Japanese Ball Team To Tour California

SAN FRANCISCO, July 26.—UP—The First Shinko Commercial school Japanese baseball team winners of the 1929 all-Japanese Secondary School Baseball league will tour California.

They will arrive in San Francisco on Aug. 7 and will watch several Coast league games to get a few pointers for their next series in 1930. Their itinerary in California includes visits to Berkely, Oakland, Sacramento, Fresno, Los Angeles, Hollywood, the oil fields outside Los Angeles and back to San Francisco again.

Arrangements will be made to secure some games for them during their tour of California.

The team will leave for the Orient again on Aug. 28.

San Pablo Nine To Meet I. O. O. F.

The San Pablo and Richmond Odd Fellows ball teams will mix at the San Pablo diamond tomorrow afternoon at 2:30 o'clock.

Carl Kamb will chuck for the Linkmen and Gregory will pitch for the Pablans.

PACIFIC COAST LEAGUE

	W.	L.	Pct.
San Francisco	20	6	.769
Los Angeles	19	7	.731
Missions	17	9	.654
Hollywood	15	9	.625
Oakland	10	16	.385
Portland	10	16	.385
Seattle	6	19	.240
Sacramento	5	20	.200

YESTERDAY'S RESULTS

San Francisco 10, Oakland 7.
Missions 8, Portland 4.
Los Angeles 11, Sacramento 8.
Seattle 3, Hollywood 2.

HOW THE SERIES STAND

San Francisco 2, Oakland 2.
Missions 3, Portland 1.
Los Angeles 4, Sacramento 0.
Hollywood 3, Seattle 1.

TODAY'S GAMES

Oakland at San Francisco.
Missions at Portland.
Sacramento at Los Angeles.
Hollywood at Seattle.

NATIONAL LEAGUE

	W.	L.	Pct.
Chicago	57	30	.655
Pittsburgh	57	32	.640
New York	51	44	.537
St. Louis	47	45	.511
Brooklyn	41	49	.456
Boston	39	55	.415
Philadelphia	36	54	.400
Cincinnati	36	55	.396

YESTERDAY'S RESULTS

Chicago 13, Philadelphia 10.
Pittsburg 9, Boston 8.
St. Louis 4, New York 3.
Cincinnati 4, Brooklyn 1.

AMERICAN LEAGUE

Philadelphia	69	25	.734
New York	56	33	.629
St. Louis	53	40	.570
Cleveland	47	46	.505
Detroit	46	47	.495
Washington	35	54	.393
Chicago	37	58	.389
Boston	26	66	.283

YESTERDAY'S RESULTS

Philadelphia 3, Chicago 1.
New York 9, St. Louis 0.
Cleveland 4, Washington 2.
Detroit 4, Boston 1.

Tailors Will Play Painters

The Chris Nelson Painters of Oakland will form the opposition for the Schneider Tailors at Kenney Park in Berkeley tomorrow.

The Tailors have been playing first class ball during the past few months and the team expects to come through with a victory.

YANKEES FAIL TO GAIN IN RACE

By UNITED PRESS

American league.

The New York Yankees again failed to gain on the speeding Philadelphia Athletics Friday, despite a fine shutout victory over St. Louis, 9 to 0. Ed Wells pitched for the champions and set the Browns down with eight widely scattered hits. Bill Dickey hit two home runs for New York.

Philadelphia, however, took a stirring victory from Chicago 3 to 1, and kept its lead of 10 1-2 games intact. Howard Ehmke was the winning pitcher in the mound duel between himself and Ted Lyons of the White Sox. He held Chicago to four hits while Lyons allowed seven.

The Detroit Tigers found one team they could beat when they reached Boston and they batted out a 4 to 1 victory. The winners made 11 hits off Milt Gaston.

Cleveland took an early lead at Washington and finished ahead of the Senators, 4 to 2, Miller holding the losers to seven hits.

National League

Again the Chicago Cubs provided the thrill in the National league, coming from behind to chop down a seven run lead and win from Philadelphia, 13 to 10. The Phils scored three runs in the first and four more in the fourth. The Phils sent four men to the mound and Chicago used five.

Pittsburgh remained a game behind Chicago by outhitting Boston for a 9 to 8 victory. The Pirates were well in front when Grantham hit a homer in the seventh with the bases full. Boston scored three runs in the eighth and three in the ninth, however, and the Pirates were obliged to score three men in the last of that inning to win.

New York lost its fourth consecutive game of the western tour at St. Louis, bowing to the Cardinals, 4 to 3. The Giants made 11 hits off Mitchell but were unable to bunch them.

Cincinnati scored four runs off eight hits and beat Brooklyn, 4 to 1. Jake May held the losers to six hits and the Robins' only run came in the ninth inning.

—RAGS WANTED—
THE RECORD-HERALD

Tennis Star To Wed Soon

EILEEN BENNETT, tennis star who is to wed E. F. Whittinghall, portrait painter of London in near future.

Meyers Wins On Foul From Eddie Roberts

SAN FRANCISCO, July 26.—UP—Just when Eddie Roberts, Tacoma middleweight, seemed assured of victory over Pete Meyers, local boxer, in their 10 round bout here tonight the referee ruled affirmatively on a claim by Meyers that he had been fouled.

The local boy's hand was raised in the eighth round. He had been on the canvas three times, once in the sixth round and twice in the seventh—the last time for a nine count.

Other results

Tillie Taverna won from Jack Lewis on a foul in the first round; Varsity Brooks knocked out Chief Caribou in the fourth round; Charles Hernandez knocked out Loyal Dufree in the second round; Charlie White decisioned Billy Toth in the fourth and Leo Sindy decisioned Cliff Hottinger in the fourth.

CROSS NATION WALK MARK BROKEN

SAN FRANCISCO, July 26.—Pands and civic honors failed to appeal to Abraham Lincoln Monteverde, who walked across the country in record time of 79 days and 10 hours, as he found the seclusion he desired here tonight and turned down the glory.

Walking is a hobby for the new champion and the personal satisfaction he gained from the latest accomplishment was sufficient, he said.

Monteverde, who covered 3415 miles and broke the transcontinental record of John Ennis by 19 hours when he arrived here, spurned offers for vaudeville appearances, motion picture contracts or testimonials to be used in advertising.

"I wouldn't walk another mile right now for $1000," he declared. "I'm going to park myself in a pullman and sleep until I get back home."

Monteverde left New York May 8, after expending $3000 for preparations on the venture. He had purchased a complete camping outfit and had an automobile to pace him. Two companions were in the machine to verify the record claim.

The new title holder is 60 years old but averaged 43 miles a day on the long tramp, or almost two miles an hour on the basis of the total elapsed time, on the long tramp.

He explained that the reason he will refuse any offers to capitalize on his feat is partially due to the fact he is financially independent.

Sea Hermit Near End Of Long Trip

CHERBOURG, France, July 26—(U.P.)—Alain Gerbault, French athlete, who has been on a tour around the world in a 30 foot boat, has passed Cherbourg enroute to Havre, where he plans to end his long voyage.

Gerbault, known as "the hermit of the seven seas," left France in 1923 on his voyage, which has carried him to all parts of the world. He recently was blown off his course while approaching the European coast and touched at the Azores islands before again heading for Havre.

WANT ADS GET RESULTS IN THE RECORD-HERALD

Oaks Defeated By Seals In Fourth Game

SAN FRANCISCO, July 26.—UP—A nine run rally in final innings saved the San Francisco Seals from being tied for first place of the Pacific Coast league by the Los Angeles Angels today.

The Seals were trailing, 5 to 1, when they started the seventh inning against Oakland but the sudden outbreak of heavy hitting gave them a 10 to 7 victory.

Los Angeles was the only team of the circuit to win today by making more hits than their opponents. The Angels scored eight runs in the first three innings and coasted in to an 11 to 8 win.

Four errors proved disastrous to the Portland Beavers and they lost to the Missions by a score of 8 to 4.

Hollywood slipped when Kallio, on the mound for Seattle, defeated Kinney, Hollywood pitcher, in a duel. The Indians won by a score of 3 to 2 by breaking the tie with one run in the seventh inning.

SCOTT LEAVES FOR AMERICA

SOUTHAMPTON, Eng., July 26—(U.P.)—Phil Scott, British heavyweight, is sailing aboard the S. S. Majestic for the United States, accompanied by his protege, Eddie Steel.

"I will not return to England until I have made a bid for the world championship," Scott said, regardless of whether Max Schmeling agrees to fight me or not."

PLAN ANNIVERSARY

PHILADELPHIA, Pa.—The American Legion joined with other veterans in planning observance of the Fifteenth anniversary of the outbreak of the World War.

FRENCH STARS WIN OPENING PLAY

AUTEUIL, France, July 26.—UP—Victorious in the two opening singles matches of the Davis cup challenge round today, France assumed an almost insurmountable lead over the United States and seemed assured of retaining the tennis trophy for another year.

With a packed gallery of 8,000 basking in the warm sunshine, Jean Borotra beat George Lott of Chicago in four sets, 6-1, 3-6, 6-4, 7-5, and Henri Cochet completed France's day of triumph by routing William T. Tilden, Philadelphia veteran, in straight sets, 6-3, 6-1, 6-2.

To Meet Today

Needing only one more victory in the remaining three matches to clinch the series, France will attempt to administer the necessary blow in the doubles Saturday by pitting Cochet and Borotra against the American youngsters, Wilmer Allison and John Van Ryn.

The complete superiority of the Frenchmen in the singles today give the United States little hope for victory in either of the two singles matches Sunday—Cochet vs. Lott or Borothra vs. Tilden—and makes the outcome of the doubles, which were generally conceded to Allison and Van Ryn on the eve of the challenge round more doubtful than ever.

Lott Loses

It took Cochet only fifty minutes to rout Tilden who was able to win only six games in the three sets. The American veteran occasionally flashed his old time form, but was unable to avoid errors in the face of Cochet's machine like game.

Cochet, who scarcely prespired during the match, kept Tilden swinging like a pendulum from one side of the court to the other chasing his angled returns.

Bills To Meet Here Sunday

Oakland and Richmond Elks will meet here Sunday afternoon at the First street field in the second game of the Eastbay Elks' league.

Ceremonies will be held prior to the game. The Oakland Elks' boys' band, which includes a number of Richmond boys, will be present and will play during the game. The band is directed by George Morris, musical director at the Richmond Union high school.

"Lefty" Briglia will probably pitch for the Oaklanders.

Dutch Kogler will start for the Richmond squad.

Feen-a-mint
The Laxative You Chew Like Gum
No Taste But the Mint
At Druggists—15c, 35c

Confidence

DR. A. W. CHASE CO. TONIC has been sold from Coast to Coast for Thirty Years. There must be a reason.

It is an effective TONIC for General Use. It tends to increase Weight, stimulate the Appetite, aid Digestion and clear the Complexion.

For your protection the Portrait and Signature of A. W. Chase, M. D., is on every Box.

Price 60c at your Druggist or you may order direct from

THE DR. A. W. CHASE COMPANY, INC., 3rd Street, and Van Alst Avenue., Long Island City, N. Y.

500 Pairs Ladies Shoes

Now on Sale at Prices that will astound you and the most of this lot is made up of well known arch support shoes. And just look at the Prices.

$1.95-$2.85-$3:85
$4.85-$5.85

OUR REPAIR DEPARTMENT IS ALWAYS AT YOUR SERVICE

B. B. Shoe Store
724 Macdonald Ave.

RICHMOND RECORD HERALD

A Consolidation of the Record-Herald and Richmond News

Published Every Morning Except Mondays and the Days Following Holidays by the

Record-Herald Printing and Publishing Co.

Telephone Richmond 70 and 71—2201 Macdonald Avenue

G. E. MILNES .....President and Manager
GROVER E. MILNES .....Business Manager
OFFICIAL PAPER OF THE CITY OF RICHMOND, CAL.

Entered at the Postoffice at Richmond, California, as Second Class Matter.

Subscription Rates

One Month by Carrier 50c
One Year $6.00

SATURDAY MORNING, JULY 27, 1929.

CLASSIFIED ADVERTISING RATES

Two cents Per Word Per Day
Minimum Charge 35c

Lodge and Meeting Notices

KNIGHTS OF PYTHIAS — Richmond lodge, No. 13, meets every Wednesday night at K. of P. hall, 5th St., near Macdonald. Visitors always welcome. H. C. Donnelly, C. C.; F. G. Blackhart, K. of R. and S.

ST. ANDREW'S SOCIETY — of Richmond and District— Meets second and fourth Wednesday at 8 p. m. in Richmond Club House. Scottish visitors are always welcome. Pres. W. J. MacDonald, 2217 Nevin ave. Phone Rich. 1553. See Geo. Smith, 1831 Roosevelt avenue.

PT. RICH. ÆRIE NO. 354 F. O. E. Meets every Tuesday at 8 p. m. at the W. O. W. hall, 7th and Macdonald. G. J. Regello, W. P., 1120 Pennsylvania Ave. W. W. McChristian, Secy. Phone Rich. 1085. J. W. Bumgarner, physician, 906 Macdonald Ave., phone Rich. 476.

ASSOCIATED WELDERS AND HELPERS LOCAL NO. 20 — Meets second and fourth Fridays 8 p. m. Twelfth and Franklin, Oakland. T. J. Riley, president, J. G. Nichols, secretary.

Real Estate For Sale

Paulsen's TIPS!

YOU DON'T NEED A GUN TO STEAL THIS, $300 or $400 WILL DO IT!

A warm cozy bungalow, on 35 foot lot, fenced. Good garage. House is plastered. 2 bedrooms, bath, living room, kitchen, wash room.—Only 4 blocks from Macdonald Ave. Good neighborhood, east of 10th Street. Owner must have money. Will sell the home, and enough furniture to start with, for $2250. If you have a moderate payment, come in and talk it over with us. We will refinance for you, and your monthy payments will be lower than rent. This is an exceptional deal for family of moderate means.

PAULSEN REALTY SERVICE REALTORS
California Theater Building
Telephone Richmond 825
Night Phone Richmond 2611-J.

Furniture Renewed

SAVE YOUR FURNITURE. Let me make it useful, like new. Price reasonable. Phone Rich. 1995-M. 6 27 6t.

—RAGS WANTED—
RECORD HERALD

Real Estate For Sale

M. A. HAYS COMPANY
2216 Macdonald Ave.,
Phone Rich. 898-899

HOME is not expressed merely by land and house, but it requires also the association of congenial friends and neighbors, beautiful, pleasant and wholesome surroundings. These conditions, in the highest degree, are found in Mira Vista.

476 San Pablo Avenue,
Rich. 1464

BRANCH OFFICES

Tulare and Barrett Aves.
Rich. 854

854 San Pablo Ave. Albany and Oakland

WATSON'S BARGAINS

50 Ft. lot on 31st Sa. $475.00
50 Ft. lot on 41st St. $550.00
50 Ft. lot on 42nd St. $750.00
1202 Macdonald Ave.,
Phone Rich. 180

Real Estate For Sale

FOR SALE—FRYERS & STRING beans at Greendales Poultry Farm on Road 20 Eastside of Highway, San Pablo. Call Richmond 1508-M. 7 26 3t.

FOR SALE— LEAVING RICHMOND will sell my home at 564-16th St. (2 lots and small home) 3 rooms, bath, all modern. Apply 564-16th St. 7 13 5t

HAS MADE GOOD with millions!
KC BAKING POWDER
(Double Acting)
Same Price for Over 38 Years
25 ounces for 25¢
Pure—Economical Efficient
MILLIONS OF POUNDS USED BY OUR GOVERNMENT

Real Estate For Sale

Now Is The Time To Buy

Real Estate in Richmond, Either a Home Or As An Investment

Macdonald Avenue is now and will always remain the Main business street. I have several large lots only one, two and three blocks from it on both sides between 6th and 16th streets.

Buy one and I will build a home to suit you, and sell it to you on easy terms, or cheap, for cash. Save time by walking to and from your work. They are sure to increase in value. This kind of property has made the greatest fortunes for many conservative investors.

A SPECIAL OFFERING

Owner having moved old house off of lot 50x112½ it now has gas, water and sewer mains in from front to back; also a good garage. Some fruit trees in back yard and two large palm trees in front yard. Located on 17th St. North, 2 blocks from Macdonald avenue. Price very low as owner needs money. Come and let me show you this lot and I will surprise at the low price.

50x112½ So. Side of Bissell between 14 and 15 Streets.
75x112½ West side of 14th Street, near Bissell Ave.
75x112½ Northwest corner of 14th and Chanslor Avenue.
75x112½ East Side of 18th, between Bissell and Chanslor. Fine location for apartment house, or for 2 residences.

GEO. W. McPHERSON Real Estate Insurance Licensed Broker
Exclusive agent for the Overland Tract
607 Macdonald Avenue Richmond, Calif.

TILDEN LUMBER CO.

E. M. TILDEN, *President*

PRICE :-: QUALITY :-: SERVICE

OFFICE AND MILL
15th and NEVIN, RICHMOND, CALIF.
PHONE RICHMOND 81
Yards: Oakland, Berkeley, Richmond, Crockett

FURNISHED APARTMENT

Most desirable sunny three room furnished apartment in Richmond.

Beautiful chesterfield set and furnishings. Hot and cold water, steam heated, frigidaire, garage, etc. Best and most convenient location in Richmond. Only two carfares to Oakland. All transportation centers at 23rd and Macdonald Ave.

BURG BROS. Inc.
REALTORS
BURG BUILDING, 23rd and Macdonald Ave.
Phone Richmond 730.

Wanted

WANTED—LADY FOR GENERAL housework for small family. Apply Master-Craft Cleaners. Cor. San Pablo & Waldo. Phone Richmond 2538. 7 25 3t.

WANTED — DRIVER UNDERSTANDING dry cleaning business. Master-Craft Cleaners, San Pablo & Waldo Sts. Phone Richmond 2538. 7 25 3t.

GIRL DESIRES STEADY OFFICE work, 4 years general experience, knowledge of books, typing, comptometer, start at $80. Address Box "E. P." care Record-Herald. 2 27 tf.

LOST AND FOUND

LOST — SUITCASE CONTAINING baseball outfit bet. San Pablo and Pt. Richmond. Return Moltoza Garage, San Pablo. 7-24-3t

LOS ANGELES, CALIFORNIA
HOTEL LEE
WM. B. CLARK, PROPRIETOR
NORTH PIGUEROA ST.
Phones 107433 ED 10017

Service, not unlike a well appointed, generously conducted home, without ostentation.

Commercial-Residential
Location central and unexcelled. Modern, European

Rates $1.50 without Bath, $2.00 Up with Bath

William Best Clark,
Proprietor

GARAGE ADJACENT

For Sale—Miscellaneous

RADIOLA 25—EQUIPPED WITH indoor aerial and Philco charger, in good condition, just plug into your electric light socket, a bargain for some one at $54. Address Box "M G" care of Record-Herald. 1 17 tf.

COATS, DRESSES, FURS AND fur coats. Factory samples, sizes 14 to 54. Huge stock. Dow's Wholesale Rms., 133 Kearny, nr. Sutter. Rm. 306. S. F. 9-1-tf

FOR SALE—FRYERS AT GREENdales Poultry Farm on Road 20, San Pablo. Eastside of highway. Phone Rich. 1508-M. 7 133t.

FOR SALE — THOROUGHBRED, male, police dog pup, seven months old. $10. A beauty. Apply 2800 Esmond Ave. 6 6 6t.

FOR SALE: YOUNG CHICKENS for frying. Also roasting chickens. 116 Van Fleet Ave. Richmond Annex. 7-12-3t.

For Rent—Rooms, Homes, Apartments, Flats

Sweet Apartments
Desirable 2-room furnished apartment; garage. 484-14th St. 6 15 1m.

FOR RENT—One Duplex bungalow of two up-to-date 5 room apartments; furnace, garage. Apply 1725 Pennsylvania Ave. 7-14-1mo

FOR RENT — SUNNY 2-ROOM furnished apartment, garage. Must be seen to be appreciated. 484-14th St. 7 25 1mo.

FOR RENT—3 ROOM HOUSE; garage; $10.00. Inquire 732-5th Street. 6 19 6t.

FOR RENT — 5-ROOM SUNNY flat. $20.00 month. Must be seen to appreciate. 420 Fifth St. 5 24 1mo.

FOR RENT—FOUR ROOM FURNISHED house, including gas, water and lights, $40.00 per month. Apply at 248 Seventeenth between 8 a. m. and 5 p. m. 7-16-12t.

LOWER FLAT— FIVE ROOMS, bath, breakfast nook, laundry, hardwood floors, inlaid linoleum, garage, 551-12th st. Open 2 to 6 p. m. 7 16 3t.

FONG WAN HERBS SPECIALLY COMPOUNDED RELIEVES MANY AILMENTS AT ONCE.

FONG WAN
Eminently Successful Herbalist

Richmond, Cal.
June 30, 1928.

For years I had terrible pains in my right side. I also had liver and gall bladder trouble, which caused the pain to run clear around my back. All the healers whom I consulted said that I cound not be helped unless an operation was performed.

Being aware that many of my friends had been greatly benefited by the Fong Wan herbs, I began to take them. I drank the tea conscientiously for seven weeks, at the end of which time I felt that my relief was complete. Now I have the added satisfaction of knowing that it is also permanent, for a year has elapsed and I am still free from pain and feel splendid.

MRS. TERESA GOLINO,
525-5th St., Richmond, Cal.

UPON RECEIPT OF 10c POSTAGE WE WILL MAIL YOU A BOOK ON HERBS.

Fong Wan Herb Co.
576 TENTH ST., OAKLAND
Consultation free. Oakland 3767
Hours 9 to 7 daily, 9 to 12 Sunday

OAKLAND Shopping Guide for Richmond People

"Visit These Stores When In Oakland"

Amusements

JUST FOR FUN
HADES CAFE —Dine, Dance, French and Italian dinner specialties. 464-19th st., Oakland. M. Marbin, Prop.

Furniture

WICKER furn. repairing, stained cane seats; baby carriages. Western Wicker Works, 3135 San Pablo ave.

Bicycles

COLUMBIA, Pierce, Cadillac, Hartford. Bicycle and motorcycle repairing. Lowest prices. C. F. Solomonson, 172 12th st., Oakland

All Purpose Paints

OIL PAINTS $1.00 per gallon Regular Price $2.00. Cut Rate Army & Navy Store, 616 Washington St. H. Alexander, prop.

Baby Chicks

Thorobred Stock—Lowest prices Lyon & Buckeye Brooders, Garfinkles, 623 Washington St., Oakland.

Jazz Piano

Tune In On KLX every night—7:30 to 8:30. EDNA FISHER, artist, presented by CHRISTENSEN, School of Popular Music, (established 1903) 3847 Telegraph Ave. Phone Piedmont 1624.

Office Furniture

Desks - CHAIRS-TABLES-FILES Bought and Sold. Parish Desk Exchange, 563-11th St., near Clay.

Musical Goods

FREE SAX & CLARINET REEDS. Buy one and get one free. Broadway Music House 1911 Broadway, Capwell's Block. Buy-Sell-Exchange. New and Used Musical Instruments. Next door to Hades.

Picture Frames

All Sizes to 11 by 14 inches, Glass included. $1.00 each. SAAKE'S Cor. 16th & Clay, Oakland.

Piano Tuning

Sherman, Clay & Co.

TUNING, cleaning and repairs by experts, at reasonable rates. Estimates free. Phone Lakeside 6700 for appointment.

Shoe Repairing

GRAYS SHOE FACTORY
Specials, PANCO and COMPO Half soles for men and boys, 98c. Men's Leather Half Soles $1.00, Ladies' Leather Half Soles 75c. Ladies' leather Heels 25c & 35c. Ladies rubber Heels 25c; Mens' & Boys' Rubber heels 25c REMEMBER OUR PRICES ARE ALWAYS LOWEST. Gray's Shoe Factory 1608 San Pablo Ave., Oakland, Calif. Established 24 years.

Chesterfield Suites

Buy direct from the Factory and save. 3-PIECE MOHAIR CHESTERFIELD SUITE $95. $10 DOWN, NO INTEREST. Royal Upholstery Company. 1314 Clay street, Oakland.

Sewing Machines

RENTED $2 month, delivered. For sale at $5 to $38—terms. Sewing Machine Exchange. 555 12th st., Oakland. Phone Lakeside 7186.

Business Colleges

THE MARION MADSEN SCHOOL for business training. 532 Sixteenth st., Oakland, California. Phone Lakeside 7310.

GALLAGHER-MARSH. The school that trains each student individually. 530 17th st., Oakland, California Phone Oakland 1453.

Herbalists

FRANK WONG HIM. Leading herbalist. 1427 Market st. Oakland. Telephone Oakland 4735. "Herbs for Every Ill."

DON WOO
HERB Specialist. All ailments. Consultation free. 663 12th st., near Grove. Phone Oakland 4224.

DR. WONG HIM. 2031 Webster st., Oakland. Office hours 10 a. m. to 1 p. m. 2 to 6 p. m. Phone Lakeside 429

Mattresses

BEAR MATTRESS CO.
MATTRESSES made over, $3. New covers $2.50 and up. Day service. 3227 Filbert st., near San Pablo ave. Piedmont 3338.

Wicker Furniture

Repaired - Recolored - Reupholstered. Prices quoted. Art Rattan Works. East 12th St. & 24th Avenue, Phone Fruitvale 4177.

Rug Weaving

A. B. C. CARPET CLEANERS. Carpets washed on the floor. Revives colors, kills moths and disease germs. 6701-3 San Pablo Ave. Phone Humboldt 5946, Oakland.

Men's Clothing

The better kind--Hand Tailored, custom type clothes for Style-Wise fellows who want to save. "Your Charge Account Invited." JOHNSON'S Exclusive Men's Store. 1209 Broadway, Oakland. Opposite Oakland Bank.

Optometrist

EYES TESTED — BROKEN LENS DUPLICATED — Oculists' prescriptions filled. Chas. H. Wood, 414-14th Street. Oakland.

Cloaks & Suits

COSGRAVE'S, 14th & Clay sts., Smart dresses, coats and chic millinery with convenient extended payments.

Radios

RADIO Clearing House. Radios and radio equipment. Open evenings and Sundays. Phone Glencourt 5367, 1906 Broadway, Oakland, Calif.

CONVERT YOUR SET to A. C. and use your present B Eliminator and save half the cost. See Al Miller, 515-18th st., Oakland, Phone Lakeside 2192.

MUSICAL INSTRUMENT REPAIRING. Factory methods. We repair everything musical. A. B. Carpenter; 515-18th st., Oakland, Phone Lakeside 2192.

Sporting Goods

DINSMORE BROS., 1437 Franklin; Fishing tackle, guns, gun repairing, sport clothing, golf equipment.

TUXEDOS

SOLD AND RENTED
SPECIAL complete outfit — $35.25. Orpheum Cleaners. 562-12th st., Oakland. Phone Lakeside 7754.

Vacuum Cleaners

Sold, rented, repaired. Electric washers. Guaranteed reconditioned cleaners. Walker, 638-14th Oak. 1358.

Dining Room Sets

Big discount in all lines.

7 piece Dining Room sets $60.00
9x12 Ax-Minster Rugs $22.50
$350 Bed Room Sets $225.00
H. C. Yost Furniture Co. 1941-47 San Pablo Ave., Oakland.

Singing Canaries

GUARANTEED $5.00 each. Cages—Gold Fish Aquariums. Heger & Harris, 1913 San Pablo Ave., Phone Oakland 2540.

Luggage

LEATHER GOODS of All Kinds Repairing and Specialty work Dog Supplies. W. A. HERMLE, 1024 Broadway, Oakland.

Chesterfield Sets

With or without beds. Easy terms. No red tape. Bell Chesterfield Bed Co., 572 14th street, Oakland.

Can You Beat It!

By MAURICE KETTEN
Copyright Press Publishing Co.

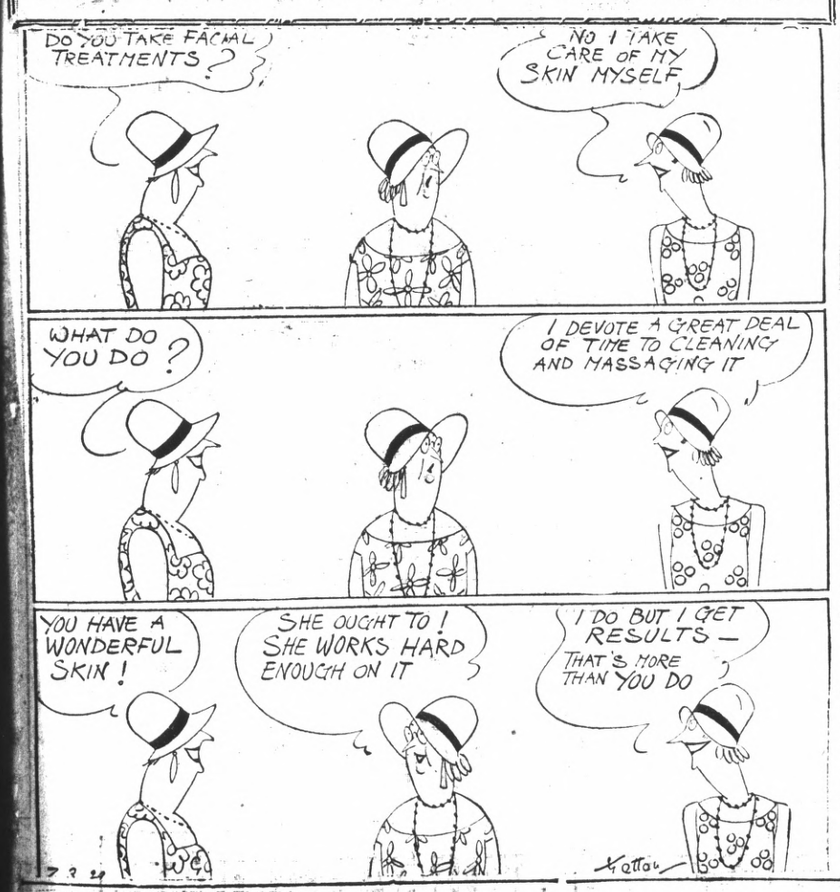

LODY DOT DOPE

By Milt Gross

THE BEST IS NONE TOO GOOD
That's Why We Recommend
KELLY SPRINGFIELD TIRES
Cost No More Than Other TIRES
JOHNSON
TIRE SERVICE
LUD JOHNSON
262 Fourteenth Street

READ IT FIRST IN THE RECORD HERALD

Buyers' Guide

ICE

A CAKE OF ICE NEVER GETS out of order. We deliver daily. Ice depot service for your convenience 500 Macdonald Ave, Richmond Ice Delivery Phone 83.

SALARY LOANS

$10.00 TO $50.00 QUICKLY
To The Many Workers
Rates lowest. No security, no publicity. Best and most private terms. What National banks do for big business, we do for the man or woman who works.
INDUSTRIAL FINANCE CO.
Successors to
H. L. DRAKE
607 Macdonald Ave.

BUILDING AND LOAN

6% ON SAVINGS
Pass book accounts Withdrawal privileges. Under State supervision. Assets sources over $1,500,000.

CALIFORNIA GUARANTEE BUILDING & LOAN ASSOCIATION
LOANS ON HOMES
H. A. Johnston Mgr. Rich. Office 1025 Macdonald. Tel. Rich. 352

Business Opportunities, Investments

LET MAYER DO IT— IF YOU want your old suit made like new. Phone 452; cleaning, mending, repairing, or pressing. Work called for and delivered. Mayer's American Cleaning Works, 1116 Macdonald Avenue 4 11 tf

SIGNS

Arnold SIGN CO.
127 11th Street
Phone Richmond 2227-J

—GEM—
The best of all Colorado coals. Sold now at reduced summer prices.

Coal, wood, hay, grain, gravel, cement, sand and lime. Buy coal screenings for your garden. It will improve the soil.

LAMBRECHT'S
2207 Macdonald Avenue
Phone Richmond 1058

Royal Upholstering Shop
K. BRECKO, Prop.
High grade upholstering and refinishing. Let us estimate on your job.
3708 Wall Avenue
Between 37th and 38th
Telephone Rich. 2782
Richmond, Calif.

REFUELING HOP AROUND GLOBE POSSIBLE

WASHINGTON, July 26.—UP A non-stop airplane flight around the world may be the next goal for ambitious air pilots.

Maj. Clarence M. Young, director of the Aeronautics bureau of the Commerce department said tonight that recent record breaking endurance flights have demonstrated that a flight around the world is now theoretically possible.

"The theory is sound but the practicability is still in doubt for there are so many things to take into consideration," he said. "The circumference at 10 degrees latitude, between New York and Washington is 19,103 miles and at 60 degrees it is only about 12,500 miles, cutting the northern tip of Greenland and the Kenai peninsula, Alaska.

Hop Held Possible

"The Los Angeles endurance fliers covered nearly 18,000 miles in their refueling flight, while the St. Louis fliers have probably covered a greater distance. This shows the world could be circled without a stop by heavier than air craft provided navigation and refueling operations were carried out perfectly."

Major Young said a flight to circumnavigate the globe would require absolutely accurate navigation and extreme regularity in refueling, both for location and time.

"The real handicap would be the elements. Fliers would have no knowledge of weather conditions in advance at refueling points. Take for example, a point in the Pacific ocean where a refueling ship-plane would be waiting. If a heavy fog arose—you can answer the result yourself.

Passenger Flight

"What I believe is the next logical step from the refueling endurance flights is transcontinental commercial passenger flights with planes being refueled in the air. The average person is unable to sleep in a plane at night when it lands, refuels, and takes off. By air contact, refueling passenger planes could remain aloft all night and probably make the coast to coast trip in 24 hours.

"Commercial airplane operators know that the more fuel is carried the smaller is the pay load, for a ship can only lift so much weight. Refueling at frequent intervals by air-contact would mean greater profits for operators."

Plans Improved

Major Young said planes are increasing in efficiency and aviation has by no means reached its maximum possibilities. He said plane designers are making improvements in wing curves, removing unnecessary wind resistance parts to give greater speed and constantly effecting other refinements.

"The time is close when long haul passenger transportation will afford accommodations in the air similar to those now available on land and water," Young said.

30 START DANCE IN ENDURANCE CONTEST

With 15 couples entered, the marathon dance contest at the El Cerrito Athletic club got under way last night before a packed house.

Entrants in the contest expect to successfully pass the 500 hour mark that will pave the way to enter the national championship contest to be held in New York in September.

A feature of last night's program was an entertainment presented by vaudeville artists. Another entertainment will be held tonight, tomorrow night and during the remainder of the grueling grind.

The dance started promptly at nine o'clock after each of the 30 entrants had been examined by physicians.

At midnight last night the third hour of the contest passed with all couples going strong and fresh.

Prizes aggregating $1500 have been announced by Joseph Rossi, who is sole manager of the new dance.

The list of entrants are as follows:

Miss Emma Hains of Richmond and Ray Bullard of El Cerrito.

Miss Myrtle Morris and Kenneth Anderson, both of Richmond.

Miss Estella Hilderbrandt of Fresno and Blackie Cox of Richmond.

Miss Norma Noble and Lloyd Timmerman of Stockton.

Miss Sammie Crowley of Oakland and Walter Meadows of Stockton.

Miss M. Dalton and Francis LaHonte, both of Oakland.

Miss Margaret De Mello and her brother, Joe De Mello, both of Oakland.

Mr. and Mrs. John Pimentel of Emeryville.

Miss Carol Mower of Oakland and C. C. Meadows of Pinedale.

Miss Martha Bloom of Berkeley and Carl Hansen of Oakland.

Miss Mabel Sump of Richmond and Walter Maloof of San Pablo.

Miss Mae Terek of Oakland and Tillie Polli of Stockton.

Miss Effie Laswell of Fresno and John Sweeney of Berkeley.

HAVE BABY SHOW

COLUMBIA, S. C.—The local post of the American Legion conducted a baby clinic and baby beauty show as a civic project.

Card Of Thanks

The family of the late Ethel Wells wish to express their deep appreciation to her many friends for their kindness during her illness and for their expressions of sympathy and beautiful floral offerings during our bereavement. We especially thank Rev. Aldis Webb and wife, Acantha Chapter, O. E. S. and Worthy Patrons; Royal Neighbors of America; Richmond Study club and the Richmond Fire Department.

R. A. Wells,
A. H. Wells, and wife.
K. H. Wells and wife.
M. L. Douglas.

Here We Are, Motorists

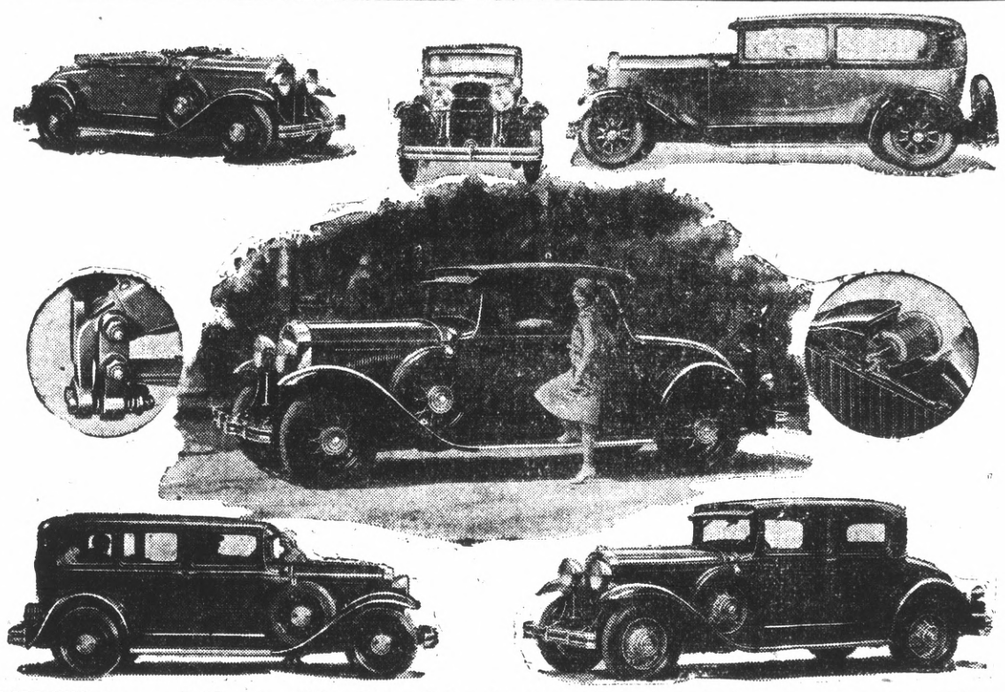

INTRODUCING the new Buick automobiles which will be placed on display at the C. C. Kratzer showrooms today. Center, the four passenger, de luxe coupe; upper right left, the roadster; top center, front view of closed car; upper right, two door, five passenger sedan; left center, road shock eliminator; right center, automatic radiator shutter mechanism; lower left, seven passenger sedan; lower right, five passenger coupe.

NEW BUICK TO BE SHOWN TODAY

At last an eager public has the answer to 'what is Buick going to do for 1930?" More powerful and more sensationally beautiful than ever, the new Buick 1930 cars are now on display in the showroom of C. C. Kratzer, Richmond dealer, and in the buildings of Buick dealers everywhere. Indications point to the breaking of all previous automobile announcement attendance records during the period of the present initial showing.

Greater power, longer wheelbases, lower, longer and more sensationaly beautiful bodies and innumberable mechapical improvements are outstanding achievements of the Buick for 1930.

Fourteen models, divided into Buick array. Series 40 embraces three series, comprise the new six models, a five passenger two door sedan four passenger sport roadster, five passenger phaeton, two passenger business coupe, five passenge four door sedan and four passenger de-luxe roupe.

Series 60 is made up of a seven passenger four door sedan, five passenger, four door sedan, five passenger coupe, seven passenger phaeton and seven passenger limousine.

Longer Wheelbase

The wheelbase in the 40 series has been incheased from 116 to 118 inches; in series 50 from 121 to 124 inches and in the series 60 from 129 to 132 inches. The famous Buick valve in head engine on the 40 models has been stepped up to 80½ horsepower, while the larger motor in the 50 and 60 series has been increased to 99 horsepower. All models develop speed will in excess of 70 miles an hour.

As anticipated, the 1930 Buick is a highly distinctive creation. All models have been lowered approximately two inches; body contours have been refined, and the radiator shape has been revised to give it a long, racy appearance. The margin of the raditor shell has been reduced and the radiator core has been protected with thermostatically controlled shutters.

New type mechanicaly operated internal expanding Servo four wheel brakes have been developed on the new Buick. This is a larger brake than used heretofore and is controlled by a patented hinged shoe construction, assuring smooth operation and elimination of grabbing.

New Springs

New semi elliptic springs, making possible the lowering of the body, and new double acting hydraulic shock absorbers, checking the car on both the bound and the rebound, are other noteworthy improvements on the 1930 Buick. The action of the shock absorbers is controlled by metering valves which insure uniformity of action under all road conditions.

Evidence that no cost was spared in making the 1930 car the finest Buick in history is evidenced in the incorporation of double breaker arm distributors on all cars in the 50 and 60 series to insure proper firing of the larger engine under all speeds and conditions. The gasoline pump has been redesigned and improved and the low speed carburetor adjustment has been eliminated, each carburetor being accurately calibrated to give the best all around results.

A remarkable ease of steering has been obtained in the new Buick by the use of an accurately made and fully adjustable worm and roler type steering gear. In addition, al road shock through the steering wheel is eliminated by a special road shock eliminator placed at the front end of the frame on the steering gear side.

Improved Clutch

An improved multiple disc clutch is used on all models and the centralized lubricating system has been retained.

Bodies on all models are larger and have three fourths of an inch ower roofs. All closed body interiors are exceptionally attractive and richly appointed.

The popular tandem blade electric windshied wipers, introduced by Buick for the 1rst time in the 1929 models, remain standard equipment on the 1930 cars.

Sam Believes Girl Meant It

SAN FRANCISCO, July 26.—UP—Sam Rocco is a hard man to discourage, but after three trips to jail here he decided that possibly Miss Betty Herman's 'no' meant just exactly that.

Rocco, according to police reports went to an apartment house, to visit Miss Herman. He rang her doorbell. Miss Herman apparently didn't want to see him. Sam trtied to break in.

Glen Daft, manager of the house, protested. Sam pulled a gun, according to witnesses and fired at Daft. He missed. He was still trying to gain entry when police arrived. At the city prison he furnished $500 bail and was released.

Undismayed, he returned to see Miss Herman. She called police, Sam was arrested again and once more furnished bail.

He started for the place a third time. Police, however, succeeded in persuading him that Miss Herman meant "no."

Grape Pickers To Demonstrate

SAN FRANCISCO, July 26.—UP—A series of grape packing and shipping demonstrations will be held through the San Joaquin valley during July and August. The Agriculture Extension service of the University of California will have charge of the demonstrations.

Meetings are being held in cooperation with the Southern Pacific and Santa Fe railroads, the State Department of Agriculture and the California Vineyardists' association.

The schedule of demonstrations is as follows:

La Monte, Kern county, July 29; Shafter, July 30; Porterville, July 31; Exeter, Aug. 1; Reedley Aug. 2; Parlier, Aug. 3; Delano, Aug 5, Hanford, Aug. 6; Kingsburg, Aug. 7; Clovis, Aug. 8; Dinuba, Aug. 9; Sanger, Aug. 9; Madera, Aug. 10; Atwater, Aug. 12; Livingston, Aug. 13; Turlock, Aug. 14; Modesto, Aug. 15; Manteca, Aug. 15; and Lodi, Aug. 17.

PLAN AMPHI-THEATER

LA MESA,—A community theater in a natural basin near Grossmount, is a project planned by the American Legion.

HOLDING UP OF CRUISERS SCORED

PORTLAND, Me. July 26.—UP—Senator Frederick Hale, Republican, of Maine, chairman of the Senate committee on naval affairs charged in a statement tonight that "the president is entirely in error" in his interpretation of the clause in the cruiser act regading his authority to hold up construction.

The statement was made after appearance of a press dispatch saying that under President Hoover's interpretation of the 15 cruisers act he can delay construction of any vessels until July 30, 1931.

Senator Hale, who led a successful fight last winter for the enactment of the bill, declared the building of the cruisers must proceed except "in the event of an international agreement." No such agreement can exist, Hale contends, "without the consent of the Senate."

El Cerrito Fire Department Whist, Dancing Tonight

The El Cerrito volunteer fire department will entertain at whist and dancing tonight in the firehall. J. O'Connell, Al Baxter, and Victor Belfile will be in charge of the event. Refreshments will be served.

Earl Scofields To Return Today

Mr. and Mrs. Earl Scofield are expected back today from Elmo Springs where they have been passing their vacation period. Mrs. Scofield has been there a month, Scofield joining her for the last two weeks.

NEW TODAY

FOR SALE—2 ACRE FARM NEAR Berkeley. 5 room modern house furnished. 700 Chickens, rabbits, pigeons, goat, Ford truck, double garage, berries, fruit. Ideal for elderly couple. Owner alone. Make offer. Trade for apartments or income property. Address Box 352, Route 1, Berkeley. 7 27 1t.

FOR SALE-WEDGEWOOD BLUE and white enameled 4 burner gas range, Reliable gas hot water heater, small Radiant gas heater. Reasonable. 451 McLaughlin avenue, Rich. 1699-J. 7 27 2t.

ROBIN FLIERS IN AIR FOR 2 WEEKS

(Continued from Page 1)

already has flown considerably farther than the distance around the world. The sturdy motor of the Robin monoplane apparently was functioning as smoothly as it did on the morning of Saturday, July 13, when Jackson and O'Brine went aloft from Lambert-St. Louis airport on a motor endurance test which ultimately turned out to be a record breaking flight.

Writes to Wife

While his companion, "Red," took the controls for a six hour shift, O'Brine stole several minutes from his sleeping turn to write a lengthy letter to his wife, who with Mrs. Jackson has superintended feeding the two from the ground.

"Well, we are on our fourteenth day and feel fine," O'Brine wrote, It isn't bad at all. People are raising a big fuss over us, but there isn't anything to it at all.

"We have made up our minds to set a record that will stand longer than any other made. What's the use of setting a record and losing it in a few days or a month. When we get through the rest won't know where to start. In other words, we just started where the others left off.

'Peaceful Country'

"There's not much news up here—no shooting scrapes, no fights—in fact, this is a peaceful country all around, with not ever a speed cop.

"This Challenger Robin surely is strutting its stuff. I'll bet Curtis-Robertson thinks we never will bring this ship back. I don't suppose they ever will lend us another one."

Previously the fliers had messaged that they were "feeling fine and getting fat." They eat only two meals a day, prepared by their wives, and drink milk instead of coffee.

The flight of the Robin already has more than double the accomplishment of the five day army fliers who kept the army plane Question Mark aloft 150 hours in the spring of the year. They have exceded the previous world record of 246 hours made only a few weeks ago by nearly 100 hours and are 103 hours ahead of the Billion Dollar City, the monoplane in which the two Houston fliers are attempting to set a new record.

FLIER READY TO START TOKIO FLIGHT

TACOMA, Wash., July 26.—UP "Conditions look more favorable than they have at any time since I arrived here," Lieut. Harold Bromley said today in discussing a possible takeoff tomorrow morning on his 4700 mile nonstop flight to Tokyo.

Bromley declined to make any definite statement but the weather report which he received indicating westerly winds, which would help him on his way across the Pacific, led to the hope that he would be able to get away at dawn.

Low fogs and rains were reported along the Aleutian island chain but the forecast predicted fresh westerly winds for the next 36 hours and the airman is anxious to take advantage of them.

No Qualms

'If the weather is clear as far as Dutch Harbor, Alaska, I have no qualms about the remainder of the distance." Bromley said after reading the weather report.

By the time he has reached Dutch Harbor, the 425 horsepower Pratt and Whitney "Wasp" motor will have burned enough gasoline to considerably lighten the load of 900 gallons. At that stage of the trip Bromley believes that the Lockheed "Explorer" model monoplane will be able to climb above the clouds and rain to strike a clear course for the Kamchatka peninsula on the east Siberian coast through the upper altitudes.

Ready To Hop

He intimated today that he might take off at any time within the next 48 hours and several persons who have been close to him during the preparations for the flight asserted it was likely that he will leave tomorrow morning unless the weather takes a turn for the worse.

One of the three compasses he had planned to take with him was not working properly today but Bromley said he was prepared to leave it behind and depend on the other two in case the weather should take a more favorable turn before it is put in working order.

ATHENS TAILORS

Cleaners and Furriers. Ladies and Gents Garments. Cleaned and Repaired. Hats Cleaned and Blocked. LOUIS EPSTEIN, Prop. 592 Twelfth St., Oakland. 727 tf.

TWO DAY, NO LIMIT SALE
Friday and Saturday

Our Lake Fancy Crosby Corn, 2 cans	35c
Snowdrift, 2lb. can	47c
Del Monte Fruit Salad, can	23c
Vegetized Melba Toast	20c
Dox, per package	15c
Clorox, per bottle	14c
White King Soap, 5 bars	21c
Franco American Spaghetti, pka.	9c
Quaker Puffed Rice, 2 pkgs.	31c
Shoulders of Genuine Spring Lamb, lb.	22c
Pure Lard, 2 lbs.	35c
Boneless Rolled Veal Roasts, lb.	30c

NO LIMITS! BUY ALL YOU WANT!

Richmond and Central Markets
O. R. LUDEWIG, Inc.
2 Phones, 1900 and 1901 — 510 Macdonald Ave.
Phone Rich. 446 — 1130 Macdonald Ave.

DON'T FAIL TO SEE THE
MARATHON DANCE CONTEST
$1500 CASH PRIZES
Starts Friday Eve., July 26
Fifteen Couples Competing
SPECIAL ATTRACTIONS EVERY DAY
EL CERRITO ATHLETIC CLUB
SAN PABLO AND POTRERO AVES.

A Strictly Home Institution
6% We pay you 6% on your savings deposited with us. Secured by first mortgages on improved real estate.
CONTRA COSTA COUNTY BUILDING & LOAN ASSOCIATION
Burg Bros. Office Macd. and 23rd Tel. 730

Protect Your Furniture
A $1.25 to Rid Your Home of Moths May Save You Hundreds of Dollars.
MORTEMOTH KILLS MOTHS
The gas from Mortemoth crystals not only protects your furniture for a long time, but contact with it kills all moths, their eggs and their dangerous larvae in furniture which is already infested.
The proper method of using Mortemoth crystals is to tie them in small sacks, and to place these sacks down in the channel of the piece, as deeply as possible, behind the cushions, so that, upon expansion, the gas will spread and fill the spring units in the back and in the bottom of the piece.
When the sacks are empty, fill them again.
PRICE $1.25 PER BOTTLE
L. H. Schrader Co.
701 MACDONALD AVE.
Phone Richmond 177

SCHRADER'S
Richmond's Leading Home Furnishings Store . . . . Since 1904
REMEMBER THE BREAKFAST ROOM
—when planning new furnishings for your home. After selecting the color of the new paint or enamel for the kitchen or breakfast room, call at our store and look over our line of finished breakfast room sets. You will surely find there a set that will harmonize with your decorating program.
Table and four chairs as low in price as
$17.50
Others up to $49.75
OPEN STOCK DINNERWARE
Attractive spray or border patterns on Ivory finish in the new Olivia and Sylvia shapes. If your need is a small breakfast set or a complete service for twelve people, we can supply that need from our well balanced dinnerware stock.
32-piece Dinner Sets as low as
$4.95
SPECIAL FOR SATURDAY!
27-IN. TENNIS RACKET—Good quality gut string. Just the thing for the youngster who is interested in the enjoyable game of tennis.
$1.95
7th and Macdonald — L. H. SCHRADER CO. — Phone Rich. 177